SAN FRANCISCO PUBLIC LIBRARY
3 1223 10055 9625

5/S

San Francisco Public Library

Government Information Center
San Francisco Public Library
100 Larkin Street, 5th Floor
San Francisco, CA 94102

REFERENCE BOOK

Not to be taken from the Library

Digitized by the Internet Archive
in 2014

https://archive.org/details/resolution1979sanf_0

3 1223 10055 9625

APR 5 - 1979
DOCUMENTS DEPT.
S.F. PUBLIC LIBRARY

FILE NO. 68-78-47 RESOLUTION NO. 201-79

AUTHORIZING THE MAYOR OF THE CITY AND COUNTY OF SAN FRANCISCO TO ACCEPT AND EXPEND FUNDS FROM THE ENERGY RESOURCES CONSERVATION AND DEVELOPMENT COMMISSION FOR A NEIGHBORHOOD ENERGY CONSERVATION PROGRAM

WHEREAS, The Energy Resources Conservation and Development Commission requested local governments to apply for funds for energy conservation programs, and

WHEREAS, On behalf of the City and County of San Francisco the Mayor applied for such a grant in accordance with Resolution No. 284-78, and

WHEREAS, The City and County received some funds from the Energy Commission for this purpose, and

WHEREAS, The Department of City Planning will manage this project in accordance to procedures suggested by a Technical Advisory Committee; now, therefore, be it

RESOLVED, That the Mayor of the City and County of San Francisco be authorized to accept and expend funds from the Energy Resources Conservation and Development Commission for a neighborhood energy conservation program, and

FURTHER BE IT RESOLVED, That every neighborhood of San Francisco be given the opportunity to participate in this project according to Department of City Planning standards.

Adopted—Board of Supervisors, San Francisco MAR 5 1979

BRITT HORANZY FENNE

Ayes: Supervisors Dolson, ~~Feinstein~~, Gonzales, Hutch, Kopp, Lau, ~~Mills~~, Molinari, Pelosi, Silver, ~~Walker~~

~~Noes: Supervisors~~

~~Absent: Supervisors~~

I hereby certify that the foregoing resolution was adopted by the Board of Supervisors of the City and County of San Francisco.

Clerk

68-78-47
File No.

MAR 16 1979
Approved

Mayor

FILE NO. 79-78-15 RESOLUTION NO. 202-79

AUTHORIZING THE INTERNAL TRANSFER OF $6,498 OF 1978 COMMUNITY DEVELOPMENT BLOCK GRANT FUNDS ALLOCATED TO THE CITY DEMONSTRATION AGENCY IN ITS CONTRACTUAL SERVICES, OPERATING AGENCIES ACCOUNT, TO PROVIDE FUNDS FOR ADDITIONAL TUTORIAL SERVICES, EXPENSES OF BASKETBALL PROGRAMS AND FUNDING OF ANY SUMMER EDUCATIONAL CLASSES AND PROGRAMS, IN THAT ORDER, FOR THE BAYVIEW-HUNTERS POINT YOUNG COMMUNITY DEVELOPERS, INC. PROJECT.

WHEREAS, The City and County of San Francisco, pursuant to Resolution No. 871-77, approved the 1978 Community Development Program and authorized the Mayor to apply for and receive Community Development Block Grant funds providing for expenditure schedules for certain community development activities; and

WHEREAS, Said expenditure schedules provided for the transfer of funds to the City Demonstration Agency for the approved 1978 Public Service activities and certain community development activities; and

WHEREAS, Pursuant to Resolution No. 871-77, the 1978 Community Development Program was implemented and one of the approved 1978 Public Service Projects set forth in said 1978 Program is the Bayview-Hunters Point Young Community Developers, Inc. Project which desires to provide certain services and programs but lacks the necessary funding to do so; and

WHEREAS, The City Demonstration Agency has salary savings in the Contractual Services, Operating Agencies account and has underspent the amount of Community Development funds allocated to it for the 1978 Community Development Program; now, therefore, be it

RESOLVED, That this Board of Supervisors does hereby approve the internal transfer of funds from the Contractual Services, Operating Agencies account, in the amount of Six Thousand Four Hundred and Ninety Eight Dollars ($6,498) from the 1978 Community Development Block Grant to the Bayview-Hunters Point Young Community Developers, Inc. Project to provide funds for additional tutorial services, expenses of basketball programs and funding of any summer educational classes and programs, in that order, for the Bayview-Hunters Point Young Community Developers, Inc. Project as part of its 1979 program activities.

APR 5 1979

DOCUMENTS DEPT.
S.F. PUBLIC LIBRARY

Adopted—Board of Supervisors, San Francisco MAR 5 1979

Ayes: Supervisors Dolson, ~~Pelosi~~ BRITT, Gonzales, ~~Hutch~~ HORANZY, Kopp, Lau, ~~Mills~~ PENNIE, Molinari, Pelosi, Silver, ~~Walker~~

~~Noes: Supervisors~~

Absent: Supervisor HUTCH.

~~Absent: Supervisors~~

I hereby certify that the foregoing resolution was adopted by the Board of Supervisors of the City and County of San Francisco.

Clerk

79-78-15
File No.

Approved

Mayor

FILE NO. 92-78-45 RESOLUTION NO. 203-79

NOMINATING MEMBER, CITIZENS COMMITTEE FOR PUBLIC PARTICIPATION IN WASTE WATER PROJECT EVALUATION, FOR APPOINTMENT BY THE MAYOR.

RESOLVED, That pursuant to the provisions of Resolution No. 19-73, this Board of Supervisors does hereby nominate Orvell R. Wilson, Sr., vice Jonathan M. Hoff, resigned, as a member of the Citizens Committee for Public Participation in Waste Water Project Evaluation for appointment by the Mayor, for an indefinite term.

APR 5 1979

DOCUMENTS DEPT.
S.F. PUBLIC LIBRARY

Adopted—Board of Supervisors, San Francisco MAR 5 1979

Ayes: Supervisors Britt, Dolson, Gonzales, Horanzy, Hutch, ~~Kopp~~, Lau, Molinari, Pelosi, Renne, ~~Silver~~

~~Noes: Supervisors~~

Absent: Supervisors KOPP SILVER

I hereby certify that the foregoing resolution was adopted by the Board of Supervisors of the City and County of San Francisco.

Clerk

92-78-45
File No.

MAR 16 1979
Approved

Mayor

FILE NO. 1-79 RESOLUTION NO. 204-79

LEAVES OF ABSENCE

RESOLVED, That in accordance with the recommendation of Her Honor, the Mayor, the following leaves of absence, with permission to leave the State, be and they are hereby granted:

R.L. Bozzini, member, Department of Agriculture and Weights and Measures, April 30-June 1;

Mayor Dianne Feinstein, March 12-13;

John C. Frantz, City Librarian, March 8-10;

Myra Kopf, member, Board of Education, March 3-5;

Curtis McClain, Vice President, Fire Commission, March 5-8;

Ian McKibbin White, Director of Museums, March 12-16, 1979.

APR 5 1979

DOCUMENTS DEPT.

Adopted on date of introduction — Board of Supervisors, San Francisco, ... 1979

Ayes: Supervisors Britt, Dolson, Gonzales, Horanzy, Hutch, Kopp, Lau, Molinari, [redacted] Renne, Silver

[redacted]

Absent: PELOSI

I hereby certify that the foregoing resolution was adopted by the Board of Supervisors of the City and County of San Francisco.

Clerk

1-79 File No. ..... Approved ..... Mayor

FILE NO. 22-79-9 RESOLUTION NO.

DENYING CLAIM FOR RELIEF FROM DELINQUENT PROPERTY TAX PENALTY ON REAL PROPERTY FOR TAX YEAR 1978-79.

RESOLVED, That claim for relief from delinquent property tax penalty on property listed hereinbelow be and is hereby denied.

CLAIMANT	BLOCK/LOT	PENALTY
Becky Schettler	3641/40	$13.35
	6528/32A	22.79

Adopted – Board of Supervisors, San Francisco MAR 5 1979

Ayes: Supervisors Britt, Dolson, Gonzales, Horanzy, Hutch, Kopp, Lau, Molinari, Pelosi, Renne, Silver.

[redacted]

[redacted]

I hereby certify that the foregoing resolution was adopted by the Board of Supervisors of the City and County of San Francisco.

Clerk

22-79-9
File No.

MAR 16 1979
Approved

Mayor

FILE NO. 29-79-1 RESOLUTION NO. 206-79

APPROVING LOCATION OF SITE FOR USE AS A MENTAL HEALTH FACILITY BY SAN FRANCISCO COUNCIL OF CHURCHES.

RESOLVED, that the proposed use of the site located at 4343 Third Street for use as a mental health facility by San Francisco Council of Churches, as fully set forth in File No. 29-79-1 of this Board of Supervisors, be and it is hereby approved.

RECOMMENDED:

Department of Public Health

APPROVED:

Chief Administrative Officer

APR 5 1979

DOCUMENTS DEPT.
S.F. PUBLIC LIBRARY

Adopted—Board of Supervisors, San Francisco MAR 5 1979

Ayes: Supervisors Britt, Dolson, Gonzales, Horanzy, Hutch, [redacted], Lau, [redacted] Pelosi, Renne [redacted]

[redacted]

Absent: Supervisors KOPP MOLINARI SILVER

I hereby certify that the foregoing resolution was adopted by the Board of Supervisors of the City and County of San Francisco.

Clerk

29-79-1 MAR 16 1979

FILE NO 29-79-2 RESOLUTION NO 207-79

APPROVING LOCATION OF SITE FOR USE AS A MENTAL HEALTH FACILITY BY PROGRESS FOUNDATION.

RESOLVED, that the proposed use of the site located at 1405-05A Guerrero Street for use as a mental health facility by Progress Foundation, as fully set forth in File No. 29-79-2 of this Board of Supervisors, be and it is hereby approved.

RECOMMENDED:

Department of Public Health

APPROVED:

Chief Administrative Officer

MAR 5 1979

Adopted—Board of Supervisors, San Francisco MAR. 5 1979

Ayes: Supervisors Britt, Dolson, Gonzales, Horanzy, Hutch, Kopp, Lau, Molinari, Pelosi, Renne, [redacted]

[redacted]

Absent: Supervisor SILVER

I hereby certify that the foregoing resolution was adopted by the Board of Supervisors of the City and County of San Francisco.

Clerk

29-79-2 File No. MAR 16 1979 Approved

Mayor

FILE NO. 29-79-3 RESOLUTION NO. 208-79

APPROVING LOCATION OF SITE FOR USE AS A MENTAL HEALTH FACILITY BY PACIFIC MEDICAL CENTER.

RESOLVED, that the proposed use of the site located at 272 9th Street for use as a mental health facility by Pacific Medical Center, as fully set forth in File No. 29-79-3 of this Board of Supervisors, be and it is hereby approved.

RECOMMENDED: APPROVED:

Department of Public Health Chief Administrative Officer

Adopted—Board of Supervisors, San Francisco MAR 5 1979

Ayes: Supervisors Britt, Dolson, Gonzales, Horanzy, Hutch, Kopp, Lau, Molinari, Pelosi, Renne, [redacted]

[redacted]

Absent: Supervisor SILVER

I hereby certify that the foregoing resolution was adopted by the Board of Supervisors of the City and County of San Francisco.

Clerk

29-79-3 File No. MAR 16 1979 Approved Mayor

FILE NO. 30-79-10 RESOLUTION NO. 209-79

APPROVING THE AMENDMENT TO THE CONTRACT BETWEEN THE CITY AND COUNTY OF SAN FRANCISCO (DEPARTMENT OF PUBLIC HEALTH, COMMUNITY MENTAL HEALTH SERVICES) AND WESTSIDE MENTAL HEALTH CENTER, INC.

RESOLVED, that the amendment to the contract between the City and County of San Francisco and Westside Mental Health Center, Inc., prepared by the Department of Public Health, Community Mental Health Services, to provide comprehensive mental health services to residents of San Francisco as fully set forth in File No. 30-79-10 of this Board of Supervisors be and it is hereby approved for the period July 1, 1978 through June 30, 1979.

RECOMMENDED:

Department of Public Health

APPROVED:

Chief Administrative Officer

APR 3 1979

Adopted—Board of Supervisors, San Francisco MAR 5 1979

Ayes: Supervisors Britt, Dolson, Gonzales, Horanzy, Hutch, Kopp, Lau, Molinari, Pelosi, Renne, [redacted].

[redacted]

Absent: Supervisor SILVER

I hereby certify that the foregoing resolution was adopted by the Board of Supervisors of the City and County of San Francisco.

Clerk

30-79-10
File No.

MAR 16 1979
Approved

Mayor

FILE NO. 58-79-10 RESOLUTION NO. 210-79

APPROVING MAP OF 1925 LEAVENWORTH STREET IN ASSESSOR'S BLOCK NO. 122, A CONDOMINIUM SUBDIVISION.

RESOLVED, That the certain map entitled, "Map of 1925 Leavenworth Street, A Condominium, San Francisco, California", comprising 4 sheets, approved the 14th day of February, 1979 by Department of Public Works Order No. 114,349, be and the same is hereby approved and adopted as the official map of 1925 Leavenworth Street in Assessor's block No. 122, a condominium subdivision.

FURTHER RESOLVED, That certain bond in the sum of $6,909.04, conditioned for the payment of all taxes or special assessments collected as taxes which are, at the time of filing said map, a lien against the land and improvement shown on said map, as estimated by the Controller of the City and County of San Francisco, be and the same is hereby approved and accepted.

As reported by the Department of Planning, this project is in conformity with the Master Plan.

APR 5 1979

DOCUMENTS DEPT.
S.F. PUBLIC LIBRARY

Adopted—Board of Supervisors, San Francisco MAR 5 1979

Ayes: Supervisors ~~Britt~~, Dolson, ~~Gonzales~~, Horanzy, Hutch, Kopp, ~~Mau~~, Molinari, Pelosi, ~~Renne, Silver~~

Noes: Supervisors BRITT

Absent: Supervisors GONZALES MAU RENNE SILVER

I hereby certify that the foregoing resolution was adopted by the Board of Supervisors of the City and County of San Francisco.

Clerk

58-79-10 MAR 16 1979
File No.

FILE NO. 59-79-2 RESOLUTION NO. 211-79

AFFIRMING AND APPROVING A CERTAIN CONDITION IMPOSED BY CITY PLANNING COMMISSION IN APPROVING TENTATIVE MAP OF PROPOSED TWELVE-UNIT CONDOMINIUM CONVERSION SUBDIVISION AT 2230 FRANCISCO STREET; DENYING AN APPEAL THEREFROM.

WHEREAS, A tentative map for a twelve-unit condominium conversion subdivision, dated November 1978 was referred to the Department of City Planning for review pursuant to the provisions of Section 1325 of Chapter XIII, Part II, San Francisco Municipal Code (Subdivision Code) on the property described as follows:

2230 Francisco Street, Lot 11 in Assessor's Block 928; and

WHEREAS, On December 28, 1978, after a public hearing, the City Planning Commission adopted Resolution No. 8137, finding the condominium conversion subdivision to be consistent with the Master Plan, providing that certain conditions be complied with by the subdivider; and

WHEREAS, On January 24, 1979, the Director of Public Works approved said tentative map, subject to certain conditions, including those contained in the said City Planning Commission Resolution No. 8137; and

WHEREAS, On January 25, 1979, pursuant to the provisions of Section 1333 of Chapter XIII, Part II, San Francisco Municipal Code (Subdivision Code), and Section 66452.5 of the Government Code of the State of California, the subdivider filed an appeal from the action of the Director of Public Works which imposed the following condition on approval of said tentative map:

> "5. Tenants aged 62 or older shall receive leases for a minimum of six months for each year of occupancy prior to this date, cancelable by the tenant on three months notice, after the date of recordation of the Final Map; rentals shall not be increased greater than the increase in the housing component of the Consumper Price Index over the time, commencing with the date of recordation of the Final Map."

the subdivider proposing to amend the said condition; and

WHEREAS, The Board of Supervisors set the matter for hearing on Tuesday, February 20, 1979, at which time it was noted that the appellant was not present at the hearing, whereupon the matter was continued for hearing on Monday, February 26, 1979 and the appellant was duly notified thereof; and

WHEREAS, On Monday, February 26, 1979, said Board of Supervisors, noting the continued absence of the appellant, heard the matter and made a determination as to findings, and directed the Clerk, in conjunction with the City Attorney, to draft appropriate legislation to implement the intent of the Board's decision, to be calendared and acted upon at the next meeting of the Board of Supervisors; and

WHEREAS, On Monday, March 5, 1979, the Board of Supervisors held a further hearing on said matter, and reviewed the appropriate legislation drafted by the Clerk in conjunction with the City Attorney; now, therefore, be it

RESOLVED, That this Board of Supervisors hereby affirms and approves the conditions imposed by the City Planning Commission and the Director of Public Works, including in particular the aforesaid Condition No. 5, in this case; and be it

FURTHER RESOLVED, That this Board of Supervisors does hereby deny the appeal of the subdivider in this matter.

Adopted—Board of Supervisors, San Francisco ..... MAR 5 1979

Ayes: Supervisors Britt, Dolson, Gonzales, Horanzy, Hutch, Kopp, Lau, Molinari, Pelosi, Renne, Silver.

[redacted] .....

[redacted] .....

I hereby certify that the foregoing resolution was adopted by the Board of Supervisors of the City and County of San Francisco.

..... Clerk

59-79-2 .... Mayor

File No. Approved

FILE NO. 92-79-10 RESOLUTION NO. 212-79

APPOINTING MEMBERS OF VARIOUS BOARDS, COMMITTEES, COMMISSIONS AND GOVERNMENTAL ORGANIZATIONS.

RESOLVED, That the Board of Supervisors of the City and County of San Francisco does hereby appoint the hereinafter designated persons to serve as members of the respective boards, committees, commissions and governmental organizations listed below, for the respective terms specified:

ASSOCIATION OF BAY AREA GOVERNMENTS, EXECUTIVE BOARD:
Supervisor Carol Ruth Silver, member, Board of Supervisors, vice Supervisor Dianne Feinstein, for unexpired term ending June 30, 1979;
Supervisor Harry G. Britt, vice Supervisor Carol Ruth Silver, as alternate representative.

WEST BAY HEALTH SYSTEMS AGENCY, SUBAREA ADVISORY COUNCIL:
Supervisor Harry G. Britt, government representative, vice Supervisor Dan White, resigned, for unexpired term ending March 31, 1981;
Tina Avila, consumer, District #1, vice William J. Maher, for term expiring March 31, 1982;
Susan Rubinstein, consumer, District #2, vice Dorothy Schneider, for term expiring March 31, 1982;
Eugene Coleman, consumer, District #3, vice Louise Nobles, for term expiring March 31, 1982;
John Parton, consumer, District #4, vice Charles E. Bell, for term expiring March 31, 1982;
Kenji Marase, consumer, District #5, vice George K. Woo, for term expiring March 31, 1982;
Yori Wada, vice himself, consumer, direct appointment; for term expiring March 31, 1982;
Owen Craig, consumer, direct appointment, vice Germaine Covington, for term expiring March 31, 1982;
Betsy Fulcher, consumer, direct appointment, vice Reuben L. Resendez, for term expiring March 31, 1982;
Linda L. Wang, provider, West Bay Health Systems Agency nominee, vice herself, for term expiring March 31, 1982;
Lucy Johns, provider, direct appointment, vice Sidney Gospe, M.D., for term expiring March 31, 1982;
Estaban Contreras, provider, direct appointment, vice Lawrence Lurie, M.D., for term expiring March 31, 1982.

OPEN SPACE/PARK RENOVATION CITIZENS ADVISORY COMMITTEE:
Willinda M. McCrea, vice Rosemary Menninger, resigned, nominee of Supervisor Lau, for unexpired term ending July 15, 1980.

BOARD OF SUPERVISORS

BALLOT SIMPLIFICATION COMMITTEE:
Robert A. Sunderland, vice Bruce H. Kennedy, nominated by the California Association of Broadcast Editorial Directors, for term expiring November 30, 1980;
Charlotte Berk, vice herself, nominated by the League of Women Voters, for term expiring November 30, 1980.

APR 5 1979
DOCUMENTS DEPT.
S.F. PUBLIC LIBRARY

Adopted—Board of Supervisors, San Francisco, MAR 5 1979

Ayes: Supervisors Britt, Dolson, Gonzales, Horanzy, Hutch, [redacted] Lau, Molinari, Pelosi, Renne, [redacted]

[redacted]

Absent: Supervisors KOPP SILVER

I hereby certify that the foregoing resolution was adopted by the Board of Supervisors of the City and County of San Francisco.

Clerk

92-79-10 File No. MAR 16 1979 Approved

Mayor

FILE NO. 58-79-11 RESOLUTION NO. 213-79

APPROVING MAP OF 2315 DIVISADERO STREET IN ASSESSOR'S BLOCK 980, A CONDOMINIUM SUBDIVISION.

RESOLVED, That the certain map entitled, "Map of 2315 Divisadero Street, San Francisco, California, A Condominium Subdivision", comprising 4 sheets, approved February 28, 1979 by Department of Public Works Order No. 114,463, be and the same is hereby approved and adopted as the official map of 2315 Divisadero Street, San Francisco, California, A Condominium Subdivision.

APPROVED AS TO FORM;
GEORGE AGNOST, City Attorney

By George C. Krueger
Deputy City Attorney

DESCRIPTION APPROVED: G.S.W.

City Engineer

RECOMMENDED:

Jeffrey Lee
Director of Public Works

APPROVED:

Richard Morris
Chief Administrative Officer

Adopted—Board of Supervisors, San Francisco MAR 12 1979

Ayes: Supervisors ~~Britt~~, Dolson, Gonzales, Horanzy, Hutch, Kopp, ~~Mar~~ Molinari, Pelosi, Renne, Silver.

Noes: Supervisors BRITT

Absent: Supervisors MAU

I hereby certify that the foregoing resolution was adopted by the Board of Supervisors of the City and County of San Francisco.

Clerk

58-79-11 File No. MAR 2 1 1979 Approved Mayor

FILE NO. 64-79-7

RESOLUTION NO. 214-79

RO 264

AUTHORIZING EXTENSION OF CERTAIN EXISTING LEASES AND SUBLEASE OF REAL PROPERTY.

RESOLVED, That authority be and is hereby granted the Director of Property for extension of certain leases and sublease of real property, all located in San Francisco, for and on behalf of the City and County of San Francisco, as Lessee, as indicated below:

1. Extension of lease with Bay View Federal Savings and Loan Association, for the entire second floor at 3560 Geary Boulevard, for offices for Department of Public Works' Rehabilitation Assistance Program (RAP) for a one-year period beginning February 1, 1979 at a rental of $1,980.00 per month payable from Appropriation No. 03-~~205~~ 204 90-03-01 1460 102-14 600056

2. Extension of lease with De Wolf Realty Company, for the entire ground floor at 480 McAllister Street for Department of Public Works' Rehabilitation Assistance Program (RAP) on a month-to-month basis for a period not to exceed twelve (12) months beginning February 1, 1979, at a rental of $790.00 per month payable from Appropriation No. 03-~~205~~ 204 90-03-01 1460 102-14 600056

3. Extension of lease with San Francisco Community College District for the entire one-story annex at 1891 Grove Street for offices for Department of Public Works' Rehabilitation Assistance Program (RAP) for a one-year period beginning February 1, 1979, at a rental of $746.00 per month payable from Appropriation No. 03-~~205~~ 204 90-03-01 1460 102-14 6000056

4. Extension of lease with Eddy/Hyde Partners, for a portion of the ground floor space at 259 Hyde Street for offices for Department of Public Works' Rehabilitation Assistance Program (RAP) for a one-year period beginning February 1, 1979, at a rental of $1,272.00

APR 23 1979

DOCUMENTS DEPT. PUBLIC L

3/7/79

5. Extension of lease with Carl R. and Leah F. McConnell, for a portion of the ground floor space at 1212 Market Street for offices for City Attorney's Code Enforcement Division for a one-year period beginning February 1, 1979, at a rental of $1,013.00 per month payable from Appropriation No. 03-~~205~~ 203 90-03-01 1460 102-14 600155

GJR 3/7/79

6. Extension of sublease with San Francisco Redevelopment Agency, for a portion of the second floor space at 939 Ellis Street for offices for Mayor's Office of Community Development for ~~a one-year~~ an eleven month period beginning February 1, 1979, at a rental of $996.00 per month payable from Appropriation No. 03-~~205~~ 203 25-04-02 1460 501-14 600155

co 3/7/79

GJR 3/7/79

APPROVED:

for Superintendent, Bldg. Inspection

Director of Public Works

City Attorney

Director, Mayor's Office of Community Development

Director of Property

Chief Administrative Officer

FORM APPROVED:
GEORGE AGNOST, City Attorney

By Deputy City Attorney

Item 1. $21,826.10 Available Appropriation No. 03-~~205~~ 204 90-03-01 1460 102-14 600056

Item 2. $9,084.78 Available Appropriation No. 03-~~205~~ 204 90-03-01 1460 102-14 600056

Item 3. $8,952.00 Available Appropriation No. 03-~~205~~ 204 90-03-01 1460 102-14 600056

Item 4. $15,264.00 Available Appropriation No. 03-~~205~~ 204 90-03-01 1460 102-14 600056

Item 5. $12,156.00 Available Appropriation No. 03-~~205~~ 203 90-03-01 1460 102-14 600155

Item 6. $11,952.00 Available Appropriation No. 03-~~205~~ 203 25-04-02 1460 501-14 600155

Controller

BOARD OF SUPERVISORS

Absent: Supervisors HORANZY RENNE SILVER

I hereby certify that the foregoing resolution was adopted by the Board of Supervisors of the City and County of San Francisco.

Clerk

64-79-7 MAR 21 1979

File No. Approved

Mayor

FILE NO. 64-79-8 RESOLUTION NO. 215-79

RO 263

AUTHORIZING LEASE OF REAL PROPERTY AT 222 LELAND AVENUE FOR POLICE DEPARTMENT.

RESOLVED, In accordance with the recommendation of the Chief of Police and the Director of Property that the Mayor and the Clerk of the Board of Supervisors, on behalf of the City and County of San Francisco, as Lessee, be and they are hereby authorized to execute a written lease with Don Gordon and Don Christensen, as Lessors, of approximately 705 square feet of ground floor space located at 222 Leland Avenue, San Francisco, California for offices for Police Department's Senior Citizen Escort Service.

The lease shall begin March 12, 1979 or as soon thereafter as legislation is approved by City and end August 31, 1979, at a rental rate of $280.00 per month and City shall have an option to renew for a ten (10) month period beginning September 1, 1979 at the same rental rate of $280.00 per month.

City to hold Lessors harmless against any and all claims or liability for any injury or damage to any person or property occurring in or about the premises or any part thereof, resulting from negligence of the City, its agents or employees.

Adopted—Board of Supervisors, San Francisco MAR 12 1979

Ayes: Supervisors Britt, Dolson, Gonzales, Horanzy, Hutch, Kopp, ~~Lee~~, Molinari, Pelosi, Renne, Silver.

~~Noes: Supervisors~~

Absent: Supervisor LAU

I hereby certify that the foregoing resolution was adopted by the Board of Supervisors of the City and County of San Francisco.

Clerk

64-79-8 MAR 21 1979

File No. Approved

FILE NO. 64-79-10

RESOLUTION NO. 216-79

RO 280

AUTHORIZING LEASE OF REAL PROPERTY AT 1950 MISSION STREET FOR MAYOR'S OFFICE OF EMPLOYMENT AND TRAINING.

RESOLVED, In accordance with the recommendation of the Director, Mayor's Office of Employment and Training and the Director of Property, that the Mayor and the Clerk of the Board of Supervisors, on behalf of the City and County of San Francisco, as Lessee, be and they are hereby authorized to execute a written lease with San Francisco Unified School District, as Lessor, of six bungalow classrooms containing approximately 5,460 square feet located at Marshall Annex, 1950 Mission Street, San Francisco, California, for offices for Mayor's Office of Employment and Training.

The lease shall begin March 19, 1979 and end September 30, 1979, at a rental rate of $1,920.00 per month and Lessor shall have the right to terminate lease at said location as of September 1, 1979, with a 30-day written notice with the further understanding that in the event the lease is terminated Lessor will relocate City to another site.

City to hold Lessor harmless against any and all claims or liability for any injury or damage to any person or property occurring in or about the premises or any part thereof, resulting from negligence of the City, its agents or employees.

Adopted—Board of Supervisors, San Francisco MAR 12 1979

Ayes: Supervisors Britt, Dolson, Gonzales, Horanzy, Hutch, Kopp, ~~Lee~~, Molinari, Pelosi, Renne, Silver.

~~Noes: Supervisors~~

Absent: Supervisors ALAU

I hereby certify that the foregoing resolution was adopted by the Board of Supervisors of the City and County of San Francisco.

Clerk

64-79-10
File No.

MAR 21 1979
Approved

Mayor

Board of Supervisors, in order that Redevelopment Agency funds may be used for construction of the community facility.

APR 5 1979

DOCUMENTS DEPT.
PUBLIC LIBRARY

Adopted on date of introduction — Board of Supervisors, San Francisco, MAR 19 1979

Ayes: Supervisors Britt, Dolson, ~~Gonzales~~, Horanzy, Hutch, Kopp, ~~Lee~~, Molinari, ~~Pelosi~~, Renne, Silver.

~~Noes: Supervisors~~

Absent: GONZALES FLAUD PELOSI

I hereby certify that the foregoing resolution was adopted by the Board of Supervisors of the City and County of San Francisco.

Clerk

11-79-1
File No.

1978
Approved

Mayor

SUPPLEMENTAL FINDING THAT NO OTHER REASONABLE MEANS OF FINANCING A COMMUNITY FACILITY IN THE WESTERN ADDITION APPROVED REDEVELOPMENT PROJECT AREA A-2 IS AVAILABLE TO THE COMMUNITY SAVE BY AN ECONOMIC DEVELOPMENT ADMINISTRATION GRANT TO THE SAN FRANCISCO REDEVELOPMENT AGENCY AS SUPPLEMENTED BY $400,000 IN REDEVELOPMENT AGENCY FUNDS; AND AUTHORIZING THE MAYOR TO AMEND THE AGREEMENT BETWEEN THE CITY AND COUNTY OF SAN FRANCISCO AND THE REDEVELOPMENT AGENCY FOR THE CONSTRUCTION OF THE FACILITY.

WHEREAS, in Resolution No. 160-78, the Board of Supervisors made a finding that a community facility on the block bounded by Buchanan Mall, McAllister and Webster Streets and Golden Gate Avenue in the Western Addition Approved Redevelopment Project Area A-2 was of benefit to the project area and that no other reasonable means of financing construction of the facility was available to the community other than the Economic Development Adminstration grant to the San Francisco Redevelopment Agency; and

WHEREAS, pursuant to the authority granted by said Resolution No. 160-78, the Mayor entered into an agreement with the San Francisco Redevelopment Agency on August 22, 1978, a copy of which is on file with the Board of Supervisors, for the construction of the facility; and

WHEREAS, the amount of said Economic Development Administration grant is now insufficient to finance the entire cost of construction of the facility in that the low bid exceeds the grant; and

WHEREAS, the Redevelopment Agency has in its approved budget sufficient funds, in the amount of $400,000, to assure construction of the facility; now, therefore, be it

RESOLVED, that the Board of Supervisors finds that no other reasonable means of financing construction of the facility is available to the community other than the Economic Development Administration grant to the San Francisco Redevelopment Agency as supplemented by $400,000 in Redevelopment Agency funds; and be it

FURTHER RESOLVED, that the Mayor is hereby authorized and directed to execute an amendment to the August 22, 1978 agreement, a copy of which is on file with the

BOARD OF SUPERVISORS

RESOLUTION NO. 18-77

LEAVES OF ABSENCE

RESOLVED, That in accordance with the recommendation of Her Honor, the Mayor, the following leaves of absence, with permission to leave the State, be and they are hereby granted:

Chief Andrew C. Casper, Fire Department, March 18-19.

John C. Farrell, Controller, March 19-22.

Joseph Freitas, Jr., District Attorney, March 16-18, 1979.

Adopted on date of introduction — Board of Supervisors, San Francisco, MAR 19 1979

Ayes: Supervisors Britt, Dolson, ~~Hongisto~~, Horanzy, Hutch, Kopp, ~~Mc~~ Molinari, ~~Pelosi~~ Renne, Silver.

~~Supervisor Feinstein~~

Absent: GONZALES FLAU PELOSI

I hereby certify that the foregoing resolution was adopted by the Board of Supervisors of the City and County of San Francisco.

Clerk

1-79
File No.

Approved 1979

Mayor

FILE NO. 6-79-12 RESOLUTION NO. 219-79

RESOLUTION COMMENDING EL BETHEL MISSIONARY BAPTIST CHURCH FOR RENDERING THIRTY YEARS OF SERVICE TO THE COMMUNITY

WHEREAS, the El Bethel Missionary Baptist Church was established in 1949; and under the forceful and energetic leadership of its pastors, the membership has steadily increased since that time. With this increase has been a consequent and rapid growth of services to that membership in the form of auxiliaries, choirs and religious services; and,

WHEREAS, a major contribution by the church to the community at large has been the construction and operation of the El Bethel Arms, a 255 unit building for senior citizens, situated in the Western Addition. The El Bethel Missionary Baptist Church has, through this endeavor, provided employment, both during the building and in the day to day maintenance of the edifice, to members and residents of the community; and,

WHEREAS, under the leadership of Dr. D. Manning Jackson, a hot lunch program for senior citizens was instituted to provide nutritional meals for these elderly residents; and,

WHEREAS, the present Pastor, Reverend Joseph R. Richardson has not only continued the aforementioned services, but also plans to expand the church's involvement in the community; Therefore, be it

RESOLVED, that the Board of Supervisors of the City and County of San Francisco commends the El Bethel Missionary Baptist Church on its thirty years of service to the community.

Adopted on date of introduction — Board of Supervisors, San Francisco, MAR 19 1979

Ayes: Supervisors Britt, Dolson, ~~Hongisto~~, Horanzy, Hutch, Kopp, ~~Lee~~, Molinari, ~~Nelson~~, Renne, Silver.

~~Absent: Supervisors~~

Absent: ~~Supervisors~~ MAU PELOSI

I hereby certify that the foregoing resolution was adopted by the Board of Supervisors of the City and County of San Francisco.

Clerk

6-79-12
File No.

Approved

Mayor

APR 23 1979

DOCUMENTS DEPT.
S.F. PUBLIC L

FILE NO. _____ RESOLUTION NO. 220-79

REQUESTING THE MAYOR TO URGE THE PUBLIC UTILITIES COMMISSION TO RECONSIDER ACTION REGARDING FOREST HILL-LAGUNA HONDA STREETCAR STATION

WHEREAS, The City and County of San Francisco is constructing a rapid transit system to provide more efficient transportation services; and,

WHEREAS, On May 10, 1977, the Public Utilities Commission voted in favor of the construction of a new passenger station to replace the Forest Hill-Laguna Honda Station; and

WHEREAS, The construction of an entirely new facility is consistent with the expectations of ~~these~~ those residents who regularly use the ~~street-car-system~~ Municipal Railway; and

WHEREAS, It has come to the attention of this Board of Supervisors that the Public Utilities Commission in January of this year overturned its May 10, 1977, policy position and instead adopted a plan known as "Scheme II," which contemplates continued use of the existing station; and

WHEREAS, At a hearing before a committee of this Board of Supervisors, substantial testimony was adduced which questioned whether the station is of historical interest and whether the station can be used in such a manner as to provide safe and efficient service to the users of the light-rail system; now, therefore, be it

RESOLVED, That the Board of Supervisors requests her Honor the Mayor to urge the Public Utilities Commission to reconsider its adoption of Scheme II, rescinding said action in favor of the concept of constructing an entirely new facility at the Forest Hill-Laguna Honda Station site.

3/19/79
al

BOARD OF SUPERVISORS

MAR 5 1979
DOCUMENTS DEPT.
PUBLIC LIBRARY

MAR 19 1979

Adopted – Board of Supervisors, San Francisco

Ayes: Supervisors Britt, Dolson, Gonzales, Horanzy, Hutch, Kopp, Lau, Molinari, ~~Pelosi~~, Renne, Silver.

~~Noes: Supervisors~~

Absent: Supervisor PELOSI

I hereby certify that the foregoing resolution was adopted by the Board of Supervisors of the City and County of San Francisco.

Clerk

7-79-r
File No.

MAR 23 1979
Approved

Mayor

FILE NO. [illegible]

1 URGING A MORATORIUM ON WHALE HUNTING

2

3 WHEREAS, The International Whaling Commission has the responsibility
4 for the maintenance and preservation of world whale populations; and
5 WHEREAS, Commercial whaling in the past has severely depleted many
6 populations of The Great Whales. Today, eight species of these incre-
7 dible creatures are listed as endangered species by the United States of
8 America; and
9 WHEREAS, In July, the International Whaling Commission will meet to
10 set quotas and regulations of whaling in 1979 and 1980; and
11 WHEREAS, The Commission has the power to grant total protection to
12 any and all whale species; and
13 WHEREAS, The United States has advocated a moratorium on commercial
14 whaling since 1972. Sufficient action to gain a moratorium has not yet
15 been taken; and
16 WHEREAS, The American people have brought before it's elected officials
17 their concern for the whales and related environmental issues; now, therefore,
18 be it
19 RESOLVED, by the Board of Supervisors of the City and County of San
20 Francisco, that in recognition of the threat of extinction facing this re-
21 markable mammal, that we urge the President of the United States of America,
22 the Congress, and the State Department to pursue all avenues of action to
23 stop the slaughtering of this endangered species of mammals.
24

Adopted on date of introduction — Board of Supervisors, San Francisco, Mar 19 1979

Ayes: Supervisors Britt, Dixon, ~~Gonzales~~, Horanzy, Hutch, Kopp, ~~Lee~~, Mohnari, ~~Pelosi~~, Renne, Silver.

~~Noes: Supervisors~~ .....

Absent: Supervisors GONZALES, LEE, PELOSI

I hereby certify that the foregoing resolution was adopted by the Board of Supervisors of the City and County of San Francisco.

Clerk

13-79-12
File No.

MAR 23 1979
Approved

Mayor

APR 23 1979
DOCUMENTS DEPT.
S.F. PUBLIC LIBRARY

Adopted—Board of Supervisors, San Francisco MAR 12 1979

Ayes: Supervisors Britt, Dolson, [redacted] Horanzy, Hutch, Kopp, Lau, [redacted] Pelosi, Renne, Silver.

[redacted]

Absent: Supervisors GONZALES MOLINARI

I hereby certify that the foregoing resolution was adopted by the Board of Supervisors of the City and County of San Francisco.

Clerk

27-79-1
File No.

Approved 1979

Mayor

FILE NO. 27-79-1 RESOLUTION NO. 222-79

AUTHORIZING AMENDMENT TO JUNE 7, 1976 JOINT POWERS AGREEMENT WITH COUNTY OF SAN MATEO REGARDING AIRPORT LAND USE.

WHEREAS, This Board of Supervisors entered into a joint exercise of powers agreement dated June 7, 1976 with the County of San Mateo whereby a joint powers board was established and authorized to administer, execute, and control an Airport Land Use Study project for certain properties in and around San Francisco International Airport and

WHEREAS, The parties to said agreement now desire to amend said agreement to give the joint powers board certain additional powers and to permit either party to contribute additional funds to the project without obligating the other party to do so; and

WHEREAS, There has been presented to this Board of Supervisors for its consideration and acceptance a form of first amendment to said joint powers agreement contained in Board of Supervisors' file #27-79-1, reference to which is made for further particulars, which gives the joint powers board certain additional powers as specified therein and which allows one party to contribute additional funds to finance the project without obligating the other party to do so; and

WHEREAS, This Board has examined and approved said form of amendment as to both form and content and desires to enter into the same; now, therefore, be it

RESOLVED, That the Mayor of the City and County of San Francisco is hereby authorized and directed to execute said first amendment to the joint exercise of powers agreement for and on behalf of the City and County of San Francisco, and the Clerk of this Board shall attest his signature thereto.

Supervisor Louise H. Renne
BOARD OF SUPERVISORS

FILE NO. 31-79-1

RESOLUTION NO. 223-79
RO 262

APPROVING IMMEDIATE FILLING OF VACATED POSITION OF COMMANDER, SAN FRANCISCO POLICE DEPARTMENT.

RESOLVED, That pursuant to the provisions of Section 10, Subsection 8, of the current Annual Appropriation Ordinance, the immediate filling of the position of Agustius Bruneman, 0488 Commander, to be vacated January 31, 1979, requested by the appointing officer and recommended by the General Manager, Personnel, and the Mayor, be and it is hereby approved.

Request Position Be Filled Immediately

Chief of Police

Mayor

Recommendations Position Be Filled Immediately

General Manager, Personnel

Approved As to Form:
GEORGE AGNOST, CITY ATTORNEY

By: Deputy City Attorney

Funds Available:

Controller

APR 5 1979

MAR 12 1979

Adopted—Board of Supervisors, San Francisco

Ayes: Supervisors Britt, Dolson, Gonzales, Horanzy, Hutch, Kopp, ~~Kaul~~, Molinari, Pelosi, Renne, Silver.

~~Noes: Supervisors~~

Absent: Supervisors FLAIE

I hereby certify that the foregoing motion was adopted by the Board of Supervisors of the City and County of San Francisco.

Clerk

31-79-1 MAR 2 8 1979

FILE NO. 38-79-6 RESOLUTION NO. 224-79

Accepting Gift of $5,000.00 from Consolidated Freightways, Inc., to be used by the District Attorney's Victim/Witness Assistance Project to aid dependents and relatives of victims of homicide in the City and County of San Francisco.

WHEREAS, Consolidated Freightways, Inc., has offered to give the District Attorney's Victim/Witness Assistance Project $5,000.00 to be used to aid dependent relatives of victims of homicide in the City and County of San Francisco, therefore, be it

RESOLVED, that this Board of Supervisors does hereby accept the $5,000.00 gift from Consolidated Freightways, Inc., with gratitude for this public spiritedness.

Adopted—Board of Supervisors, San Francisco MAR 12 1979

Ayes: Supervisors Britt, Dolson, Gonzales, Horanzy, Hutch, Kopp, ~~Lau~~ Molinari, Pelosi, Renne, Silver.

~~Noes: Supervisors~~

Absent: Supervisor LAU

I hereby certify that the foregoing resolution was adopted by the Board of Supervisors of the City and County of San Francisco.

Clerk

38-79-6 MAR 23 1979

File No.

FILE NO. 42-79-7 RESOLUTION NO 225-79

AUTHORIZING TEMPORARY CLOSING OF PORTIONS OF VARIOUS STREETS AT VARIOUS TIMES.

RESOLVED, That permission is granted to close to vehicular traffic portions of the following streets; provided, however, that intersections remain open:

Maiden Lane, between Stockton and Kearny Streets, March 22-24, 1979, between the hours of 10:00 a.m. and 6:00 p.m., for Annual Spring Festival; and

Grant Avenue intersection with Maiden Lane, on March 23, 1979, from 11:00 a.m. to 4:00 p.m., for Annual Spring Festival special events;

and, be it

FURTHER RESOLVED, That at all times during the period authorized for the temporary use and occupancy of said streets, such permission is granted subject to those conditions contained in Section 2.71 of the San Francisco Administrative Code, which are by reference incorporated herein and made a part hereof as though fully set forth.

Adopted—Board of Supervisors, San Francisco MAR 12 1979

Ayes: Supervisors Britt, Dolson, Gonzales, Horanzy, Hutch, Kopp, Lau, Molinari, [redacted], Renne, [redacted]

[redacted]

Absent: Supervisors DOLSON PELOSI

I hereby certify that the foregoing resolution was adopted by the Board of Supervisors of the City and County of San Francisco.

Clerk

42-79-7
File No.

Approved

Mayor

FILE NO. 42-79-12 RESOLUTION NO. 226-79

AUTHORIZING TEMPORARY CLOSING OF PORTION OF GRANT AVENUE ON MARCH 17, 1979.

RESOLVED, That permission is hereby granted to close to vehicular traffic Grant Avenue, between Union and Filbert Streets, from 12:00 p.m. to 12:00 a.m. on Saturday, March 17, 1979, for a St. Patrick's Day Celebration; and, be it

FURTHER RESOLVED, That at all times during the period authorized for the temporary use and occupancy of said street such permission is granted subject to those conditions contained in Section 2.71 of the San Francisco Administrative Code which are by reference incorporated herein and made a part hereof as though fully set forth.

Adopted—Board of Supervisors, San Francisco MAR 12 1979

Ayes: Supervisors Britt, [redacted], Gonzales, Horanzy, Hutch, Kopp, Lau, Molinari, [redacted], Renne, Silver.

[redacted]

Absent: Supervisors DOLSON PELOSI

I hereby certify that the foregoing resolution was adopted by the Board of Supervisors of the City and County of San Francisco.

Clerk

42-79-12 MAR 23 1979

File No. Approved Mayor

FILE NO. 68-79-2 RESOLUTION NO. 227-79

AUTHORIZING THE MAYOR TO APPLY FOR, ACCEPT AND EXPEND FUNDS FROM THE COMMUNITY SERVICES ADMINISTRATION FOR A PROJECT ENTITLED "GENERAL COMMUNITY PROGRAMMING".

WHEREAS, the Federal Community Services Administration may consent to review for possible funding from funds made available through the Community Services Act of 1974, the grant application entitled "General Community Programming"; now therefore be it

RESOLVED, that the Mayor of the City and County of San Francisco is authorized to submit to the Community Services Administration on behalf of the City and County of San Francisco said grant application; and be it

FURTHER RESOLVED, that in the event the Community Services Administration consents to fund the project, the Mayor of the City and County of San Francisco is authorized to execute said project, and expend up to $50,000 to support current project staffing for a six-month period ending September 30, 1979.

~~including any extensions or amendments thereof that would not create a matching fund obligation for the City and County of San Francisco; and to accept and expend funds on behalf of the City and County of San Francisco pursuant to the contract.~~

co
3/7/79

Adopted—Board of Supervisors, San Francisco MAR 12 1979

Ayes: Supervisors Britt, Dolson, Gonzales, [redacted], Hutch, Kopp, Lau, Molinari, Pelosi, [redacted]

[redacted]

Absent: Supervisors HORANZY RENNE SILVER

I hereby certify that the foregoing resolution was adopted by the Board of Supervisors of the City and County of San Francisco.

Clerk

68-79-2 MAR 23 1979
File No. Approved

Mayor

Adopted—Board of Supervisors, San Francisco MAR 12 1979

Ayes: Supervisors Britt, Dolson, Gonzales, Horanzy, Hutch, Kopp, ~~Mas~~, Molinari, Pelosi, Renne, Silver.

~~Noes: Supervisors~~

Absent: Supervisors NAU

I hereby certify that the foregoing resolution was adopted by the Board of Supervisors of the City and County of San Francisco.

Clerk

124-79-1
File No.

Approved

Mayor

AUTHORIZING THE CHIEF MEDICAL EXAMINER-CORONER OF THE CITY AND COUNTY OF SAN FRANCISCO TO APPLY FOR, ACCEPT, AND EXPEND FUNDS FROM THE OFFICE OF CRIMINAL JUSTICE PLANNING FOR A PROJECT ENTITLED "FORENSIC SEROLOGY AND TOXICOLOGY ANALYSIS".

WHEREAS, the Office of Criminal Justice Planning, State of California may consent to review for possible funding from funds made available through the Omnibus Crime Control and Safe Streets Act of 1968, PL 90-351, as amended, the project submitted by the City and County of San Francisco referred to as "Forensic Serology and Toxicology Analysis"; now therefore be it

RESOLVED, that the Chief Medical Examiner-Coroner of the City and County of San Francisco is directed to submit to the Office of Criminal Justice Planning on behalf of the City and County of San Francisco a grant application for law enforcement purposes; and be it

FURTHER RESOLVED, that grant funds received hereunder shall not be used to supplant law enforcement expenditures controlled by this body; and be it

FURTHER RESOLVED, that in the event the Office of Criminal Justice Planning consents to fund the project, the Chief Medical Examiner-Coroner of the City and County of San Francisco is authorized to execute said project, including any extensions or any amendments thereof that would not increase the matching fund obligations of the City and County of San Francisco, and to accept funds on behalf of the City and County of San Francisco pursuant to the contract; and be it

FURTHER RESOLVED, that the applicant agrees to provide all matching funds required for said project (including any extensions or amendments thereof) under the Crime Control Act and the rules and regulations of OCJP and the Law Enforcement Assistance Administration (LEAA) and that cash will be appropriated as required thereby.

Principal Librarian
Governmental Documents
Civic Center
San Francisco, Ca 94102

FILE NO. 129-79-1 RESOLUTION NO. 229-79

AUTHORIZING THE SAN FRANCISCO PUBLIC LIBRARY TO APPLY FOR, ACCEPT AND EXPEND FEDERAL FUNDS THROUGH THE STATE LIBRARY SYSTEM FOR THE CONTINUATION OF MEDIA SERVICES TO THE DISABLED FOR 1979-80.

WHEREAS, the San Francisco Public Library has available Federal Library Services and Construction Act funds for the extension and improvement of public library services to people without adequate services; and

WHEREAS, the San Francisco Public Library has operated a Communications Center for the Disabled since 1977, to serve the blind, deaf and physically disabled; and

WHEREAS, the passage of Proposition 13 has created a severe strain on the adoption of experimental programs; and

WHEREAS, the San Francisco Public Library is desirous of continuing the high quality of services demonstrated by the Communications Center for the disabled; now, therefore, be it

RESOLVED, that the San Francisco Public Library be authorized to apply for, accept and expend federal LSCA funds for 1979-80 for the development of communication and information services for the disabled; and be it

FURTHER RESOLVED, that this approval shall not commit the City and County of San Francisco to continuance beyond the period covered by said grant funds.

Adopted—Board of Supervisors, San Francisco ..... MAR 12 1979

Ayes: Supervisors Britt, Dolson, Gonzales, Horanzy, Hutch, Kopp, ~~Tau~~ Molinari, Pelosi, Renne, Silver.

~~Noes: Supervisors~~ .....

Absent: Supervisors TAU

I hereby certify that the foregoing resolution was adopted by the Board of Supervisors of the City and County of San Francisco.

Clerk

129-79-1 MAR 23 1979

File No. Approved

Mayor

FILE NO. 130-79-1

AMENDED IN CMTE. 3/6/79

RESOLUTION NO. 230-79

AMENDING THE BOARD OF SUPERVISORS' RESOLUTION NO. 142-78 TO AUTHORIZE TWO ADDITIONAL MEMBERS OF THE SAN FRANCISCO EMPLOYMENT AND TRAINING COUNCIL WHO SHALL HAVE VOTING RIGHTS AND SHALL REPRESENT THE DEPARTMENT OF SOCIAL SERVICES AND EMPLOYEES WHO ARE NOT REPRESENTED BY ORGANIZED LABOR AND TO FURTHER AMEND RESOLUTION NO. 142-78 TO ALLOW THAT THE CHAIRPERSON OF THE SAN FRANCISCO EMPLOYMENT AND TRAINING COUNCIL BE A PUBLIC MEMBER.

WHEREAS, Public Law 95-524, the Comprehensive Employment and Training Act was enacted into law on October 27, 1978 and becomes effective in applicable parts on April 1, 1979, and;

WHEREAS, Public Law 95-524 mandates that representatives of certain interest groups be seated on the San Francisco Employment and Training Council and;

WHEREAS, the San Francisco Employment and Training Council does not now include seats for representatives of "public assistance agencies" and "employees who are not represented by Organized Labor," and;

WHEREAS, Public Law 95-524 mandates that the Chairperson of the San Francisco Employment and Training Council be a public member defined in general regulations as "a member who is not an elected official or an employee of the Prime Sponsor" and;

WHEREAS, Resolution 142-78 defines the Chairperson and Vice Chairperson respectively of the San Francisco Employment and Training Council as the Mayor and the President of the Board of Supervisors of the City and County of San Francisco or their designated alternates, now, therefore, be it

RESOLVED, that Resolution No. 142-78 is hereby amended that Section I.B. be amended to read that "there shall be eleven (11) ex-officio members with a voice but no vote except that representatives

APR 23 1979

BOARD OF SUPERVISORS

of the public schools, public employment service, and public assistance agencies may vote when not in a conflict of interest, and twenty-three (23) regular members of the San Francisco Employment and Training Council", and be it

FURTHER RESOLVED, that Resolution No. 142-78 is further amended to read at Section IB. and C. as follows:

B. The ex-officio members shall be the following or their designated representatives: the Mayor, President of the Board of Supervisors, Superintendent of Unified School District, Chancellor of San Francisco Community College, Senior Representative of a private vocational training institution, Director of Human Rights Commission, Executive Director of Economic Opportunity Council, Senior Representative of California Employment Development Department, a representative of the San Francisco Consortium, a representative of Veterans, and a Senior Representative of the Department of Social Services; provided however, that ~~[illegible]~~ a designated representative of a voting ex-officio member shall not have the right to vote. ~~[illegible]~~ 3/6/79 ah

C. The Mayor shall appoint twelve (12) bona fide residents of the City and County of San Francisco as regular members of the Council as follows: Two representatives of business, one of whom shall be a representative of the San Francisco Chamber of Commerce, two representatives of organized labor, one of whom shall be a representative of the San Francisco Labor Council; one handicapped representative; one member of the League of Women Voters; one member representing youth groups; one member representing employees who are not represented by organized labor; and four members from the public at large; and

BE IT FURTHER RESOLVED that Subsection I.I. be amended to read "A public member as defined in Federal regulations shall be designated subject to confirmation by the Board of Supervisors, the Mayor of the City and County of San Francisco, to serve a one-year term as Chairperson." 3/6/79 ah

BOARD OF SUPERVISORS

130-79-1 File No. ..... MAR - APR 23 1979 Approved ..... Mayor

FILE NO. 64-79-9

RESOLUTION NO. 231-79

RO 272

AUTHORIZING EXTENSION OF EXISTING LEASE OF REAL PROPERTY

RESOLVED, That authority be and is hereby granted to the Director of Property for the extension of Lease with the California Hall Association , as Lessor for 2100 square feet of office space at 625 Polk Street, San Francisco, California for Mayor's Office of Community Development, Public Services for a period of one year beginning February 1, 1979 at a rental of $1,050.00 per month.

APPROVED:

Mayor's Office of Community Development, Public Services

Wallace Wortman
Director of Property

FORM APPROVED:
GEORGE AGNOST, City Attorney

By
Deputy City Attorney

$12,600.00 Available
Appropriation No.
03-205 25-04-06 1460 325399 30/14

FEB 1
Controller

APR 23 1979

DOCUMENTS DEPT.
S.F. PUBLIC LIBRARY

Adopted—Board of Supervisors, San Francisco, 1979

Ayes: Supervisors Britt, Dolson, Gonzales, Horanzy, Hutch, Kopp, Lau, Molinari, ~~Pelosi~~, Renne, Silver.

Absent Supervisors: PELOSI

I hereby certify that the foregoing resolution was adopted by the Board of Supervisors of the City and County of San Francisco.

Clerk

64-79-9
File No.

Approved

Mayor

RESOLUTION NO. [illegible]

HONORING THE MEMORY OF THESE COURAGEOUS AMERICANS AND ALL THOSE WOULD-BE IMMIGRANTS WHO PASSED THROUGH THE ANGEL ISLAND IMMIGRATION STATION

WHEREAS, More than 50,000 would-be Asian immigrants underwent the Angel Island immigration experience, seeking a better life in America; and

WHEREAS, Many Asians endured long and difficult periods of detention on Angel Island, often under sub-standard conditions; and

WHEREAS, Many were unjustly returned to their homelands, while others succumbed to the experience; and

WHEREAS, Those immigrants who did gain entry into the United States have long since demonstrated that they are productive and contributing American citizens, whose very presence in San Francisco has added to the proud history and current greatness of our City; now, therefore, be it

RESOLVED, That the San Francisco Board of Supervisors does honor the memory of these courageous Americans and all those would-be immigrants who passed through the Angel Island Immigration Station, and be it

FURTHER RESOLVED, That we extend the City's best wishes to them on their Commemoration ceremonies to be held on Angel Island April 26, 1979.

Adopted on date of introduction — Board of Supervisors, San Francisco, March 26, 1979

Ayes: Supervisors Britt, Dolson, Gonzales, Horanzy, Hutch, Kopp, Lau, Molinari, ~~Pelosi~~, Renne, Silver.

Noes: Supervisors

Absent: Supervisor Pelosi

I hereby certify that the foregoing resolution was adopted by the Board of Supervisors of the City and County of San Francisco.

Clerk

6-79-14
File No.

Approved

Mayor

AWARDING BONDS AND FIXING DEFINITIVE INTEREST RATES FOR $14,000,000 PRINCIPAL AMOUNT OF GENERAL OBLIGATION BONDS OF THE CITY AND COUNTY OF SAN FRANCISCO.

WHEREAS, The Board of Supervisors of the City and County of San Francisco, by Resolution No. 194-79, duly authorized the public sale of $14,000,000 principal amount of general obligation bonds of the City and County of San Francisco (herein called the "Bonds"), consisting of the following, all as more particularly described in the official notice of sale, dated March 12, 1979, and in Resolutions Nos. 195-79, 196-79 and 197-79:

$2,000,000 principal amount of City and County of San Francisco Fire Protection System Improvement Bonds - 1977, Series B

$4,000,000 principal amount of City and County of San Francisco Irrigation System of the Recreation and Park Department Improvement Bonds - 1977, Series B

$8,000,000 principal amount of City and County of San Francisco Municipal Water Supply System Improvement Bonds - 1972, Series D;

WHEREAS, Notice of the sale of the Bonds has been duly given in the manner prescribed by said resolution, and the following bids for the Bonds were the only bids received:

Name of Bidder	Net Interest Cost to City
SEE ATTACHED	

and

Name of Bidder	Net Interest Cost to City
Bache Halsey Stuart Shields Inc. And Associates	$9,353,332.50
Crocker National Bank as agent for Harris Trust & Savings Bank	9,389.413.16
Security Pacific National Bank	9,423,810.00
The First National Bank of Chicago For the Managers and associates	9,432,223.75
Bank of America NT & SA	
Citibank, N.A.	
Merrill Lynch White Weld Capital Markets Group	
Dean Witter Reynolds Inc.	9,460,571.10
Salomon Brothers	9,542,723.35

APR 23 1979
DOCUMENTS DEPT.
S.F. PUBLIC LIBRARY

WHEREAS, The bid of Bache Halsey Stuart Shields Inc. And Associates is the highest bid for the Bonds, considering the interest rate(s) specified and the premium offered; now, therefore, be it

RESOLVED, By the Board of Supervisors of the City and County of San Francisco as follows:

1. Said bid of Bache Halsey Stuart Shields Inc. And Associates for $14,000,000 par value of the Bonds is hereby accepted, and the Treasurer is hereby authorized and directed to deliver the Bonds to said purchaser thereof upon payment to the Treasurer of the purchase price, namely, said par value thereof and a premium of $ -0- , together with accrued interest at the following rate(s):

Bonds Maturing In Years (inclusive)	Interest Rate Per Annum
1980 - 1988	6.5 %
1989	6.125 %
1990 - 1995	5.5 %
1996 - 1997	5.7 %
1998 - 1999	4.5 %
	%
	%
	%
	%
	%

The Bonds shall bear interest at said rate(s), payable semi-annually on April 1 and October 1 in each year.

2. All bids except the bid of Bache Halsey Stuart Shields Inc. And Associates are hereby rejected, and the Clerk of the Board of Supervisors is

WHEREAS, The bid of Bache Halsey Stuart Shields Inc. And Associates is the highest bid for the Bonds, considering the interest rate(s) specified and the premium offered; now, therefore, be it

RESOLVED, By the Board of Supervisors of the City and County of San Francisco as follows:

1. Said bid of Bache Halsey Stuart Shields Inc. And Associates for $14,000,000 par value of the Bonds is hereby accepted, and the Treasurer is hereby authorized and directed to deliver the Bonds to said purchaser thereof upon payment to the Treasurer of the purchase price, namely, said par value thereof and a premium of $ -0-, together with accrued interest at the following rate(s):

Bonds Maturing In Years (inclusive)	Interest Rate Per Annum
1980 - 1988	6.5 %
1989	6.125 %
1990 - 1995	5.5 %
1996 - 1997	5.7 %
1998 - 1999	4.5 %
	%
	%
	%
	%
	%

The Bonds shall bear interest at said rate(s), payable semi-annually on April 1 and October 1 in each year.

2. All bids except the bid of Bache Halsey Stuart Shields Inc. And Associates are hereby rejected, and the Clerk of the Board of Supervisors is hereby directed to return to the unsuccessful bidders their several checks accompanying their respective bids.

3. The City and County of San Francisco covenants with the holders of all Bonds at anytime outstanding that it will make no use of the proceeds of the Bonds which will cause such Bonds to be "arbitrage bonds" subject to federal income taxation by reason of Section 103(c) of the Internal Revenue Code of 1954. To that end, so long as any of the Bonds are outstanding the City and County, with respect to the proceeds of such Bonds, shall comply with all requirements of said Section 103(c) and of all regulations of the United States Department of the Treasury issued thereunder, to the extent that such requirements are, at the time, applicable and in effect.

4. This resolution shall take effect from and after its passage and approval.

APPROVED AS TO FORM:

GEORGE AGNOST
City Attorney

By Robert A. Kneedley
Deputy City Attorney

Adopted on date of introduction—Board of Supervisors, San Francisco,..

Ayes: Supervisors Britt, ~~Dolson, Gonzales~~, Horanzy, Hutch, Kopp, ~~Lee~~, Molinari, ~~Pelosi~~ Renne Silver.

~~Noes: Supervisors~~.....

Absent: ~~DOLSON~~ GONZALES ~~FEAU~~ PELOSI

I hereby certify that the foregoing resolution was adopted by the Board of Supervisors of the City and County of San Francisco.

Clerk

135-79-6
File No.

Approved

Mayor

APPROVING ADDENDUM NO. 15 TO THE 1977 COMMUNITY DEVELOPMENT PROGRAM AUTHORIZING THE INTERNAL TRANSFER OF FUNDS ALLOCATED TO LA CASA DE LAS MADRES FOR RENOVATION COSTS TO THE SAN FRANCISCO BOY'S CLUB FOR IT'S RENOVATION COSTS.

WHEREAS, the City and County of San Francisco pursuant to Resolution No. 882-76, adopted on November 15, 1976, approved the 1977 Community Development Program and authorized the Mayor to apply for and receive Community Development Block Grant funds providing for expenditure schedules for certain community development activities; and

WHEREAS, said expenditure schedules provided for the allocation of funds to La Casa de las Madres Center for renovation of its facility; and

WHEREAS, La Casa de las Madres was unable to spend the amount of community development funds allocated to it for renovation costs for the 1977 community development program; and

WHEREAS, the San Francisco Boy's Club requires funds to meet building code requirements; now therfore be it

RESOLVED, that this Board of Supervisors does hereby approve the internal transfer of funds in the amount of four thousand dollars to La Casa de las Madres for renovation costs to San Francisco Boy's Club for the renovation of their facility and the expenditure schedule contained in Addendum No. 15 to the 1977 Community Development Program.

APR 23 1979

DOCUMENTS DEPT.
S.F. PUBLIC LIBRARY

Adopted—Board of Supervisors, San Francisco MAR 19 1979

Ayes: Supervisors Britt, Dolson, Gonzales, Horanzy, Hutch, Kopp, Lau, Molinari, ~~Pelosi~~ Renne, Silver.

~~Noes: Supervisors~~

Absent: Supervisor PELOSI

I hereby certify that the foregoing resolution was adopted by the Board of Supervisors of the City and County of San Francisco.

Clerk

79-77-25
File No.

MAR 19 1979
Approved

Mayor

FILE NO. 79-77-26 RESOLUTION NO. 235-79

APPROVING ADDENDUM NO. 16 TO THE 1977 COMMUNITY DEVELOPMENT PROGRAM AUTHORIZING THE INTERNAL TRANSFER OF FUNDS ALLOCATED TO LA CASA DE LAS MADRES FOR RENOVATION COSTS TO THE BURT CHILDREN'S CENTER FOR IT'S RENOVATION COSTS.

WHEREAS, the City and County of San Francisco pursuant to Resolution No. 882-76, adopted on November 15, 1976, approved the 1977 Community Development Program and authorized the Mayor to apply for and receive Community Development Block Grant funds providing for expenditure schedules for certain community development activities; and

WHEREAS, said expenditure schedules provided for the allocation of funds to La Casa de las Madres for renovation of its facility; and

WHEREAS, La Casa de las Madres was unable to spend the amount of community development funds allocated to it for renovation costs for the 1977 community development program; and

WHEREAS the Burt Children's Center requires funds to meet State childcare center requirements; now therefore be it

RESOLVED, that this Board of Supervisors does hereby approve the internal transfer of funds in the amount of nine thousand dollars to La Casa de las Madres Center for renovation costs to Burt Children's Center for the renovation of their facility and the expenditure schedule contained in Addendum No. 16 to the 1977 Community Development Program.

APR 23 1979

DOCUMENTS DEPT. PUBLIC LIBRARY

Adopted—Board of Supervisors, San Francisco APR 19 1979

Ayes: Supervisors Britt, Dolson, Gonzales, Horanzy, Hutch, Kopp, Lau, Molinari, ~~Pelosi~~, Renne, Silver.

~~Nos: Supervisors~~

Absent: Supervisors PELOSI

I hereby certify that the foregoing resolution was adopted by the Board of Supervisors of the City and County of San Francisco.

Clerk

79-77-26
File No.

Approved

Mayor

FILE NO. 18-78-93 RESOLUTION NO. 260-79

URGING THE CHIEF ADMINISTRATIVE OFFICER TO REQUEST THE DEPARTMENT OF PUBLIC WORKS TO INSTALL A TRAFFIC SIGNAL AT THE INTERSECTION OF POWELL AND PACIFIC STREETS.

WHEREAS, On March 8, 1979, the Fire, Safety and Police Committee held a public hearing to consider the feasibility of installing a traffic signal at the intersection of Powell and Pacific Streets; and

WHEREAS, Serious vehicle-pedestrian accidents continue to occur at said intersection; and

WHEREAS, A preponderance of the testimony received at the hearing led to a determination by the Committee that the appropriate traffic control at that intersection would be the installation of a traffic signal to assure the safe crossing by pedestrians; now, therefore, be it

RESOLVED, That this Board of Supervisors does hereby urge the Chief Administrative Officer to request the Department of Public Works to do all things necessary to facilitate the installation of a traffic signal at the intersection of Powell and Pacific Streets.

Adopted—Board of Supervisors, San Francisco MAR 19 1979

Ayes: Supervisors Britt, Dolson, Gonzales, Horanzy, Hutch, Kopp, Lau, Molinari, ~~Pelosi~~, Renne, Silver.

~~Noes: Supervisors~~

Absent: Supervisor PELOSI

I hereby certify that the foregoing resolution was adopted by the Board of Supervisors of the City and County of San Francisco.

Clerk

18-78-93 File No. MAR Approved

Mayor

FILE NO. _____ RESOLUTION NO. 237-79

LEAVES OF ABSENCE

RESOLVED, That in accordance with the recommendation of Her Honor, the Mayor, the following leaves of absence, with permission to leave the State, be and they are hereby granted:

Roger Boas, Chief Administrative Officer, March 20-22;

Supervisor Robert Gonzales, March 29-April 3;

Richard J. Guggenhime, member, Board of Permit Appeals, March 17-20;

Amy Meyer, member, Recreation and Park Commission, April 7-11;

Supervisor John L. Molinari, April 3-7, 1979.

Adopted on date of introduction — Board of Supervisors, San Francisco, MAR 26 1979

Ayes: Supervisors Britt, Dolson, Gonzales, Horanzy, Hutch, Kopp, Lau, Molinari, Pelosi, Renne, Silver.

~~Noes: Supervisors~~

~~Absent:~~

I hereby certify that the foregoing resolution was adopted by the Board of Supervisors of the City and County of San Francisco.

Clerk

1-79
File No.

Approved

Mayor

FILE NO. 6-79-13 RESOLUTION NO.

COMMENDING RADIO STATION KABL ON ITS TWENTIETH ANNIVERSARY

WHEREAS, San Francisco is known throughout the world as a City comprised of peoples of different races, religions, ethnic origins and lifestyles; and

WHEREAS, San Francisco is also acclaimed as a City in which diverse lifestyles and viewpoints are welcomed and appreciated; and

WHEREAS, The print and broadcast media in San Francisco reflects the City's diversity by providing a wide variety of entertainment and information which is resonsive to the needs and interests of all San Franciscans; and

WHEREAS, Radio has been a leader among local media in offering both entertainment and public service programming which caters to, reflects and expresses the diverse interests and viewpoints of San Franciscans; and

WHEREAS, KABL Radio has, throughout its twenty year broadcasting history, been a leader among local radio stations; and

WHEREAS, KABL Radio was a pioneer in the field of radio entertainment programming with its introduction twenty years ago of the "beautiful music" format to San Francisco listeners; and

WHEREAS, KABL Radio was also at the forefront of radio public service programming with the introduction twenty years ago of its Citizen of the Day program which honors area individuals for their service to the community; now, therefore, be it

RESOLVED, On the occasion of its twentieth anniversary, we commend KABL Radio for two decades of "beautiful music" broadcasting and public service to the citizens of San Francisco.

BOARD OF SUPERVISORS
Supervisor John L. Molinari

Adopted on date of introduction — Board of Supervisors, San Francisco, ... MARCH 26, 1979

Ayes: Supervisors Britt, Dolson, Gonzales, Horanzy, Hutch, Kopp, Lau, Molinari, ~~Pelosi~~, Renne, Silver.

Noes: Supervisors .....

Absent: Sup. Pelosi .....

I hereby certify that the foregoing resolution was adopted by the Board of Supervisors of the City and County of San Francisco.

Clerk

6-79-13 MAR 30 1979
File No. Approved

Mayor

FILE NO. RESOLUTION NO.

CONGRATULATING THE STATE OF ISRAEL ON THE OCCASION OF ITS THIRTY-FIRST ANNIVERSARY.

WHEREAS, The State of Israel celebrates its thirty-first Anniversary on May 2, 1979; and

WHEREAS, The achievements of this young State in the course of the years are unparalleled in modern history; and

WHEREAS, San Francisco and Haifa by official actions of the two cities became Sister Cities; and

WHEREAS, The Board of Supervisors has consistently protested the persecution of the people of the Jewish faith; and

WHEREAS, On March 26, 1979, the Prime Minister of Israel signed a Peace Treaty with Egypt at the White House; now, therefore, be it

RESOLVED, That the Board of Supervisors on behalf of the citizens of San Francisco, does hereby congratulate the State of Israel on the auspicious occasion of its 31st Anniversary.

MAY 2 1979
DOCUMENTS DEPARTMENT

Adopted on date of introduction — Board of Supervisors, San Francisco, MAR 26 1979

Ayes: Supervisors Britt, Dolson, Gonzales, Horanzy, Hutch, Kopp, Lau, Molinari, Pelosi, Renne, Silver.

[redacted]

[redacted]

I hereby certify that the foregoing resolution was adopted by the Board of Supervisors of the City and County of San Francisco.

Clerk

6-79-145
File No.

Approved

Mayor

SUPPORTING AB 70, IMPOSING A TAX OF 100% ON INCOME RECEIVED AS A RETIREMENT ALLOWANCE BY CERTAIN STATE CONSTITUTIONAL OFFICERS THAT IS IN EXCESS OF TWO-THIRDS OF THE HIGHEST COMPENSATION RECEIVED WHILE IN OFFICE.

WHEREAS, California presently maintains a law which links the pensions of former state officials to the salaries of current office-holders, plus adjustments for cost-of-living and a special "catch-up" formula passed in 1963; and

WHEREAS, As a result, between 12 and 15 former state officials receive pensions that are higher than the salaries they earned while employed; and

WHEREAS, Due to existing contracts, there has been a judicial decision that the Legislature cannot limit the pensions for non-legislative constitutional officers elected between 1966 and 1971; and

WHEREAS, Because of the aforementioned judicial decision Assemblyman William Lockyer introduced AB 70, which would, in lieu of other taxes imposed under the Personal Income Tax Law, impose a tax of 100% on income received as a retirement allowance under the Legislators' Retirement System by certain state constitutional officers, which is in excess of 2/3 of the highest compensation received while in office, including cost-of-living increases occurring after retirement; now, therefore, be it

RESOLVED, That this Board of Supervisors of the City and County of San Francisco recognizes the excessive nature of pensions received by certain former state officials receiving pensions higher than the salaries they earned while employed; and be it

FURTHER RESOLVED, That this Board of Supervisors does support AB 70 which imposes a tax of 100% on income received as a retirement allowance under the Legislator's Retirement System by certain state constitutional officers that is in excess of 2/3 of the highest compensation received while in office; and be it

FURTHER RESOLVED, That copies of this resolution be forwarded to her Honor, the Mayor, for transmittal to the San Francisco delegation in the State Legislature with the request that all necessary action be taken to ensure that the intent of this resolution be carried out.

BOARD OF SUPERVISORS

APR 23 1979

MAR 19 1979

Adopted—Board of Supervisors, San Francisco

Ayes: Supervisors Britt, Dolson, Gonzales, Horanzy, Hutch, Kopp, Lau, Molinari, ~~Pelosi~~, Renne, Silver.

~~Noes: Supervisors~~

Absent: Supervisor PELOSI

I hereby certify that the foregoing resolution was adopted by the Board of Supervisors of the City and County of San Francisco.

Clerk

12-79-9
File No.

MAR 30 1979
Approved

Mayor

FILE NO. 12-79-13 RESOLUTION NO. 271-79

URGING THE OFFICE OF FEDERAL PROCUREMENT POLICY TO AMEND ITS REGULATIONS FOR PUBLIC LAW 95-507 BY INCLUDING ASIAN AMERICANS AS A SOCIALLY AND ECONOMICALLY DISADVANTAGED GROUP.

WHEREAS, the Office of Federal Procurement Policy has established regulations for the implementation of Public Law 95-507 which excludes Asian Americans as a socially and economically disadvantaged group; and

WHEREAS, Public Law 95-507 clearly intended that other ethnic and racial minorities be included and protected in the scope of this legislation; and

WHEREAS, the regulations established by the Office of Federal Procurement Policy would place the burden of proof on Asian Americans rather than include them with other socially and economically disadvantaged groups; and

WHEREAS, the United States has a long history of discriminatory laws directed against Asian Americans; and

WHEREAS, Asian Americans today continue to experience the effects of past discriminatory practices and laws; now, therefore, be it

RESOLVED, that the Board of Supervisors of the City and County of San Francisco hereby urges the Office of Federal Procurement Policy to amend its regulations for Public Law 95-507 by including Asian Americans as a socially and economically disadvantaged group; and, be it

FURTHER RESOLVED, that copies of this resolution be sent to President Jimmy Carter, U.S. Senators Alan Cranston and S.I. Hayakawa, and U.S. Representatives Philip Burton and John Burton for their immediate consideration of this matter.

March 26, 1979

Supervisor Lau

BOARD OF SUPERVISORS

APR 23 1979

DOCUMENTS
PUBLIC LIBRARY

Adopted on date of introduction — Board of Supervisors, San Francisco, MAR 26 1979

Ayes: Supervisors Britt, Dolson, Gonzales, Horanzy, Hutch, Kopp, Lau, Molinari, ~~Pelosi~~, Renne, Silver.

~~Noes: Supervisors~~

~~Absent:~~ Supervisor Pelosi

I hereby certify that the foregoing resolution was adopted by the Board of Supervisors of the City and County of San Francisco.

Clerk

13-79-13 File No.

Approved

Mayor

FILE NO. _____ RESOLUTION NO. [illegible]

URGING CONGRESS TO REJECT THE DEPARTMENT OF TRANSPORTATION AMTRAK ROUTE RECOMMENDATIONS AND, INSTEAD, MAINTAIN AND EXPAND CURRENT LEVELS OF AMTRAK SERVICE.

WHEREAS, it has been recommended by the Federal Department of Transportation that AMTRAK passenger train routes be drastically reduced by almost one third; and

WHEREAS, the proposed service cuts would leave entire states, many large cities and numerous smaller communities without rail passenger service; and

WHEREAS, the passenger train is the most energy efficient form of transportation and will be greatly needed during the widely predicted oil shortage due to hit in the 1980's; and

WHEREAS, the Federal Government routinely provides billions of dollars in subsidies for air and auto travel while [illegible] spending amounts to only 3% of the federal transportation budget; and

WHEREAS, the proposed cutbacks would result in significantly higher unemployment levels, particularly among young urban minority workers; and

WHEREAS, the already underserved West and South are the victims of the severest cuts in the DOT plan, and if passed, Californians would receive one-fifth the per capita AMTRAK expenditures in the Northeast; and

WHEREAS, San Francisco would lose all service to the San Joaquin Valley, and suffer reduced service to Chicago; now, therefore, be it

RESOLVED, that This Board of Supervisors does hereby urge Congress to reject the Department of Transportation AMTRAK route recommendations and, instead, maintain and expand current levels of AMTRAK service; and be it

FURTHER RESOLVED, that copies of this resolution be sent to U.S. Senators Alan Cranston and S.I. Hayakawa and U.S. Representatives Philip Burton and John Burton for their immediate consideration of this matter.

March 26, 1979

Supervisor Lau

BOARD OF SUPERVISORS

Adopted on date of introduction — Board of Supervisors, San Francisco, March 26, 1979

Ayes: Supervisors Britt, Dolson, Gonzales, Horanzy, Hutch, Kopp, Lau, Molinari, ~~Pelosi~~, Renne, Silver.

Noes: Supervisors .....

Absent: Supervisor Pelosi

I hereby certify that the foregoing resolution was adopted by the Board of Supervisors of the City and County of San Francisco.

Clerk

13-79-14
File No.

Approved

Mayor

FILE NO. 42-79-18 RESOLUTION NO. 243-79

AUTHORIZING TEMPORARY CLOSING OF MYRTLE ALLEY, BETWEEN VAN NESS AVENUE AND FRANKLIN STREET.

RESOLVED, That permission is hereby granted to close to vehicular traffic Myrtle Alley, between Van Ness Avenue and Franklin Street, from 5:00 p.m., March 24, 1979, to 5:00 p.m., March 25, 1979, for 1979 Easter Seal Telethon; and, be it

FURTHER RESOLVED, That at all times during the period authorized for the temporary use and occupancy of said street, such permission is granted subject to those conditions contained in Section 2.71 of the San Francisco Administrative Code which are by reference incorporated herein and made a part hereof as though fully set forth.

MAR 19 1979

Adopted—Board of Supervisors, San Francisco

Ayes: Supervisors Britt, Dolson, ~~Gonzales~~, Horanzy, Hutch, Kopp, ~~Lau~~, Molinari, ~~Pelosi~~, Renne, Silver.

~~Noes: Supervisors~~

Absent: Supervisors GONZALES LAU PELOSI

I hereby certify that the foregoing resolution was adopted by the Board of Supervisors of the City and County of San Francisco.

Clerk

42-79-18
File No.

Approved

Mayor

MAKING FINDING CONCERNING PROPOSED EXCEPTION TO THE MUNICIPAL RAILWAY SCHEDULE OF RATES, FARES, AND CHARGES

WHEREAS, The Public Utilities Commission of the City and County of San Francisco on February 27, 1979, adopted Resolution No. 79-0070 granting an exception to existing schedule of rates, fares, and charges; and

WHEREAS, Said Public Utilities Commission has reported to the Board that the revenue from rates, fares, and charges of the Municipal Railway, as excepted, could be affected only slightly for the current and ensuing fiscal years; now, therefore, be it

RESOLVED, That this Board of Supervisors, prior to voting upon the approval or disapproval of the proposed exception to the existing schedule of rates, fares, and charges of the Municipal Railway as set forth in Resolution No. 79-0070 of the Public Utilities Commission, hereby finds:

> That it is estimated that the revenue from the Municipal Railway, as affected by the aforesaid Public Utilities Commission Resolution No. will not be sufficient to pay for the balance of the current and ensuing fiscal years all expenses of every kind and nature incident to the operation and maintenance of the Municipal Railway, together with the interest and sinking fund charges for any bonds issued for the acquisition, construction, or extension of the Municipal Railway, without tax subsidy.

Adopted—Board of Supervisors, San Francisco MAR 19 1979

Ayes: Supervisors Britt, Dolson, ~~Gonzales~~, Horanzy, Hutch, Kopp, Lau, Molinari, ~~Pelosi~~, Renne, Silver,

~~Noes: Supervisors~~

Absent: Supervisors GONZALES PELOSI

I hereby certify that the foregoing resolution was adopted by the Board of Supervisors of the City and County of San Francisco.

Clerk

7-79-1.1
File No.

MAR 2 1979
Approved

Mayor

APPROVING AN EXCEPTION TO SCHEDULE OF RATES, FARES, AND CHARGES FOR THE MUNICIPAL RAILWAY

WHEREAS, The Public Utilities Commission of the City and County of San Francisco has adopted Resolution No. 79-0070, dated February 27, 1979, granting an exception to the existing rates, fares and charges by the Municipal Railway effective upon the order of the General Manager of the Public Utilities Commission, subject to final approval by the Board of Supervisors, to the effect that Explorer Scouts of the Boy Scouts of America, possessing individual three-transit systems pass, may ride the Municipal Railway without payment of a fare on a date to be selected, because of participation in a three-system, regional transit rally program; now, therefore, be it

RESOLVED, That pursuant to the provisions of Section 3.598 of the Charter of the City and County of San Francisco, the foregoing exception to the schedule of rates, fares, and charges to be charged by the Municipal Railway is hereby approved.

Adopted—Board of Supervisors, San Francisco MAR 19 1979

Ayes: Supervisors Britt, Dolson, ~~Gonzales~~, Horanzy, Hutch, Kopp, Lau, Molinari, ~~Pelosi~~, Renne, Silver.

~~Noes: Supervisors~~

Absent: Supervisors GONZALES PELOSI

I hereby certify that the foregoing resolution was adopted by the Board of Supervisors of the City and County of San Francisco.

Clerk

7-79-1.2 MAR 19 1979
File No. Approved

Mayor

FILE NO. 18-79-15 RESOLUTION NO. 246-79

DESIGNATING CERTAIN INTERSECTIONS AS "STOP" INTERSECTIONS.

RESOLVED, That pursuant to the provisions of the California Vehicle Code, the following intersections are hereby designated as "Stop" intersections, and the Department of Public Works is hereby authorized and directed to cause "Stop" signs to be installed thereat:

Lake Merced Boulevard and Sunset Boulevard, east and west center islands, stopping east- and westbound Lake Merced Boulevard left-turning traffic;

41st Avenue and Irving Street, northwest and southeast corners, stopping north- and southbound 41st Avenue traffic, making a 4-way Stop;

Judson Avenue and Edna Street, northeast and southwest corners, stopping east- and westbound Judson Avenue traffic, making a 4-way Stop;

Judson Avenue and Gennessee Street, all corners, making an all-way Stop;

Taraval Street and 22nd Avenue, northeast and southwest corners, stopping east- and westbound Taraval Street traffic, making a 4-way Stop;

Diamond and Sussex Streets, all corners, stopping all directions of traffic, making a 4-way Stop;

Curtis Street and Brunswick Street, northwest and southeast corners, stopping north- and southbound Curtis Street traffic;

Balboa Street and 21st Avenue, northeast and southwest corners, stopping east- and westbound Balboa Street traffic, making a 4-way Stop;

Jackson Street and Steiner Street, northeast and southwest corners, stopping east- and westbound Jackson Street traffic, making a 4-way Stop.

Adopted—Board of Supervisors, San Francisco MAR 19 1979

Ayes: Supervisors Britt, Dolson, Gonzales, Horanzy, Hutch, Kopp, Lau, Molinari, ~~Pelosi~~, Renne, Silver.

~~Noes: Supervisors~~

Absent: Supervisor PELOSI

I hereby certify that the foregoing resolution was adopted by the Board of Supervisors of the City and County of San Francisco.

Clerk

File No. Approved Mayor

FILE NO. 19-79-6 RESOLUTION NO. 247-79

ENACTING PARKING REGULATION ON PORTION OF LAKE MERCED BOULEVARD.

RESOLVED, That in accordance with the provisions of the California Vehicle Code and the San Francisco Traffic Code, the following regulation governing the parking of vehicles is hereby adopted:

No Parking At Any Time

Lake Merced Boulevard, east side, from Higuera Avenue to a point approximately 100 feet northerly.

Adopted—Board of Supervisors, San Francisco MAR 19 1979

Ayes: Supervisors Britt, Dolson, Gonzales, Horanzy, Hutch, Kopp, Lau, Molinari, ~~Pelosi~~, Renne, Silver.

~~Noes: Supervisors~~

Absent: Supervisor PELOSI

I hereby certify that the foregoing resolution was adopted by the Board of Supervisors of the City and County of San Francisco.

Clerk

File No. Approved Mayor

FILE NO. _____ RESOLUTION NO. [illegible]

ENACTING AND RESCINDING TRAFFIC REGULATIONS, VARIOUS STREETS.

RESOLVED, That in accordance with the provisions of the California Vehicle Code and the San Francisco Traffic Code, the following regulations governing the movement of vehicles are hereby adopted, as designated below:

One-Way Street

Thor Avenue, between Surrey and Chenery Streets, one-way southbound;

Tapia Drive, between Font Boulevard and Holloway Avenue, one-way eastbound and southbound.

and, be it

FURTHER RESOLVED, That the following traffic regulation is hereby rescinded:

One-Way Street

Tapia Drive, between Font Boulevard and Holloway Avenue, one-way westbound and northbound.

Adopted—Board of Supervisors, San Francisco MAR 19 1979

Ayes: Supervisors Britt, Dolson, Gonzales, Horanzy, Hutch, Kopp, Lau, Molinari, ~~Pelosi~~ Renne, Silver.

~~Noes: Supervisors~~

Absent: Supervisor PELOSI

I hereby certify that the foregoing resolution was adopted by the Board of Supervisors of the City and County of San Francisco.

Clerk

File No. Approved Mayor

DENYING CLAIMS FOR RELIEF FROM DELINQUENT PROPERTY TAX PENALTY ON VARIOUS REAL PROPERTIES FOR TAX YEAR 1978-79.

RESOLVED, That claims for relief from delinquent property tax penalty on property listed hereinbelow be and they are hereby denied.

CLAIMANT	BLOCK/LOT	PENALTY
United Insurance Company of America	681/39	$1,286.54
Stephen G. Jacobson, M.D.	1261/25	26.18
Realty West	Various	444.72
Raul Morales & Gloria Chavez	7031/6	4.28

Adopted—Board of Supervisors, San Francisco MAR 19 1979

Ayes: Supervisors Britt, Dolson, Gonzales, Horanzy, Hutch, Kopp, Lau, Molinari, ~~Pelosi,~~ Renne, Silver.

~~Nays: Supervisors~~

Absent: Supervisors PELOSI

I hereby certify that the foregoing resolution was adopted by the Board of Supervisors of the City and County of San Francisco.

Clerk

22-79-18
File No.

Approved

Mayor

APPROVING IMMEDIATE FILLING OF VACATED POSITION OF 2472 SENIOR WATER CHEMIST, SAN FRANCISCO WATER DEPARTMENT

RESOLVED, That pursuant to the provisions of Section 10, Sub-section B, of the current Annual Appropriation Ordinance, the immediate filling of the vacated position of Classification 2472, Senior Water Chemist, San Francisco Water Department, requested by the appointing officer and recommended by the General Manager, Personnel, and the Mayor, be and it is hereby approved.

Request Position Be Filled Immediately

Department Head

Mayor

Recommendations Position Be Filled Immediately

General Manager Personnel

Approved as to Form:
GEORGE P. AGNOST
City Attorney

By
Deputy City Attorney

Funds Available

Controller

32-001
47-00-00
01-0010(387019) # 5865

MAR 5 1979

Adopted—Board of Supervisors, San Francisco MAR 19 1979

Ayes: Supervisors Britt, Dolson, Gonzales, Horanzy, Hutch, Kopp, Lau, Molinari, ~~Pelosi~~, Renne, Silver.

~~None: Supervisors~~

Absent: Supervisors PELOSI

I hereby certify that the foregoing resolution was adopted by the Board of Supervisors of the City and County of San Francisco.

Clerk

31-79-2
File No.

Approved

Mayor

FILE NO 38-79-7 RESOLUTION NO. 251-79

ACCEPTING A GIFT FROM "URBAN COMMUNITY MENTAL HEALTH ALCOHOL RELATED OFFENDERS PROJECT" #E-2511-2-78

RESOLVED, That the Board of Supervisors of the City and County of San Francisco does hereby accept, with expressions of public gratitude, the following gifts:

$2,212 from "Urban Community Mental Health Alcohol Related Offenders Project" for use by the Public Defender to provide cash match for 1978-79 Federal funds in the amount of $19,912 awarded to the City and County of San Francisco for work to be carried out by "Urban Community Mental Health Alcohol Related Offenders Project" providing counseling for alcohol offenders.

MAR 19 1979

Adopted—Board of Supervisors, San Francisco

Ayes: Supervisors Britt, Dolson, Gonzales, Horanzy, Hutch, Kopp, Lau, Molinari, ~~Pelosi~~ Renne, Silver.

~~Noes: Supervisors~~

Absent: Supervisor PELOSI

I hereby certify that the foregoing resolution was adopted by the Board of Supervisors of the City and County of San Francisco.

Clerk

38-79-7
File No.

Approved

Mayor

File No. TU-77-1 RESOLUTION NO. 252-77

ESTABLISHING RESIDENTIAL PERMIT PARKING AREA "F" IN THE JORDAN PARK-PRESIDIO HEIGHTS AREA, SETTING THE BOUNDARIES THEREFOR AND THE APPLICABLE TIME LIMITATIONS, AND PROVIDING FOR A BUFFER ZONE.

WHEREAS, this Board of Supervisors by Ordinance No. 312-76, amended Part II, Chapter XI, San Francisco Municipal Code (Traffic Code) by adding Article 15, thereto authorizing a Residential Permit Parking Program; and

WHEREAS, residents of more than 250 of the dwelling units of Residential Permit Parking Area "F" as defined herein have petitioned that said area be included in this program; and

WHEREAS, the Department of Public Works has made parking studies in the area which indicate that 85 percent of legal on-street parking spaces are occupied by motor vehicles during the period proposed for parking restriction; and of these vehicles, 78 percent were commuter vehicles, thereto meeting the criteria set forth in Section 305 of Article 15; and

WHEREAS, a public hearing held in the neighborhood on December 12, 1978, indicated that the majority of the residents of the area favored the program; now, therefore, be it

RESOLVED, that this Board of Supervisors does hereby designate Residential Permit Parking Area "F" as defined herein; and be it further

RESOLVED, that the boundaries of Residential Permit Parking Area "F" shall be defined as follows:

Commencing at a point where the centerline of Arguello Boulevard intersects the southern boundary of The Presidio; thence easterly along the southern boundary of The Presidio to the centerline of Presidio Avenue; thence southerly along the centerline of Presidio Avenue to the centerline of California Street; thence westerly along the centerline of California Street to the centerline

of Laurel Street; thence northerly along the centerline of Laurel Street to the north lot line of Lot 7 of Block 1019; thence westerly along the north lot line of Lot 7 of Block 1019 to the east lot line of Lot 25 of Block 1019; thence southerly along the east lot line of Lot 25 of Block 1019 to the centerline of California Street; thence westerly along the centerline of California Street to the east lot line of Lot 11 of Block 1019; thence northerly along the east lot line of Lot 11 of Block 1019 to the north lot line of Lot 11 of Block 1019; thence westerly along the north lot lines of Lots 11 and 12 of Block 1019 to the centerline of Locust Street; thence southerly along the centerline of Locust Street to the centerline of California Street; thence westerly along the centerline of California Street to the east lot line of Lot 19 of Block 1018; thence northerly along the east lot line of Lot 19 of Block 1018 to the north lot line of Lot 19 of Block 1018; thence westerly along the north lot line of Lot 19 of Block 1018 to the centerline of Spruce Street; thence southerly along the centerline of Spruce Street to the centerline of California Street; thence westerly along the centerline of California Street to the west lot line of Lot 9 of Block 1017; thence northerly along the west lot lines of Lots 9 and 4 of Block 1017 to the south lot line of Lot 23 of Block 1017; thence westerly along the south lot line of Lots 23, 22, and 21 of Block 1017 to the west lot line of Lot 21 of Block 1017; thence northerly along the west lot line of Lot 21 of Block 1017 to the centerline of Sacramento Street; thence westerly along the centerline of Sacramento Street to the centerline of Cherry Street; thence southerly along the centerline of Cherry Street to the south lot line of Lot 1 of Block 1015; thence westerly and northerly along the south and west lot lines of Lot 1 of Block 1015 to the centerline of Sacramento Street;

thence westerly along the centerline of Sacramento Street to the east lot line of Lot 47 of Block 1015; thence southerly along the east lot line of Lot 47 of Block 1015 to the south lot line of Lot 47 of Block 1015; thence westerly along the south lot lines of Lots 47, 46, 45, 44, 43, 42, and 41 of Block 1015 to the east lot line of Lot 16 of Block 1015; thence southerly along the east lot line of Lot 16 of Block 1015 to the centerline of California Street; thence easterly along the centerline of California Street to the east lot line of Lot 37, Block 1036; thence southerly along the east lot lines of Lots 37, 36, 35, 34, 33, 32, 31, 30, 29, 28, 27, 26, 25, 24, 23, 22, 21, and 20 of Block 1036 to the south lot line of Lot 20 of Block 1036; thence westerly along the south lot line of Lot 20 of Block 1036 to the east lot line of Lot 19 of Block 1036; thence southerly along the east lot lines of Lot 19 of Block 1036 and Lot 48 of Block 1065 to the north lot line of Lot 46 of Block 1065; thence easterly along the north lot line of Lot 46 of Block 1065 to the east lot line of Lot 46 of Block 1065; thence southerly along the east lot lines of Lots 46, 45, 44, 43, 42, 41, 40, 39, 38, 37, 35, 34B, 34A, 34, 33, 32, 30, 29, 28, and 27 of Block 1065 to the south lot line of Lot 27 of Block 1065; thence westerly along the south lot lines of Lot 27 of Block 1065, Lots 22, 37, and 36 of Block 1064, Lots 50 and 28 of Block 1063, and Lots 21 and 30 of Block 1062 to the centerline of Palm Avenue; thence northerly along the centerline of Palm Avenue to the north lot line of Lot 49 of Block 1061; thence westerly along the north lot line of Lot 49 of Block 1061 to the centerline of Arguello Boulevard; thence northerly along the centerline of Arguello Boulevard to the point of commencement; and be it further

RESOLVED, that a parking limitation of two hours shall

apply to all vehicles not bearing a valid permit for Residential Permit Parking Area "F" on the following streets:

Washington Street between Walnut Street and Arguello Boulevard, both sides;

Clay Street between Walnut Street and Arguello Boulevard, both sides;

Sacramento Street between Spruce Street and Arguello Boulevard, north side;

Sacramento Street between Spruce Street and a point 193 feet west of Spruce Street, south side;

Sacramento Street, between a point 134 feet west of Cherry Street and Arguello Boulevard, south side;

California Street between Walnut and Laurel Streets, north side;

California Street between Locust Street and a point 275 feet west of Locust Street, north side;

California Street, between a point 297 feet west of Cherry Street and Arguello Boulevard, north side;

California Street between Parker Avenue and Arguello Boulevard, south side;

Euclid Avenue between Parker Avenue and Arguello Boulevard, both sides;

Walnut Street between Washington and California Streets, west side;

Laurel Street between Washington and California Streets, both sides;

Locust Street between Washington to a point 158 feet south of Sacramento Street, east side;

Locust Street between Washington and California Streets, west side;

Spruce Street between Washington to a point 133 feet south of Sacramento Street, east side;

Spruce Street between Washington and California Streets, west side;

Maple Street between Washington and Sacramento Streets, both sides;

Cherry Street between Washington and Sacramento Streets, both sides;

Arguello Boulevard between Washington Street and a point 340 feet south of Euclid Avenue, east side;

Parker Avenue between California Street and a point 100 feet north of Geary Boulevard, both sides;

Commonwealth Avenue between California Street and a point 100 feet north of Geary Boulevard, both sides;

Jordan Avenue between California Street and a point 100 feet north of Geary Boulevard, both sides;

Palm Avenue between California Street and a point 340 feet south of Euclid Avenue, both sides;

Palm Avenue between a point 340 feet south of Euclid Avenue and a point 100 feet north of Geary Boulevard, east side; and be it further

RESOLVED, that a parking limitation of three hours shall apply to all vehicles not bearing a valid permit for Residential Permit Parking Area "F" on the following streets:

Pacific Avenue between Walnut Street and the boundary of The Presidio, both sides;

Jackson Street between Walnut Street and Arguello Boulevard, both sides;

Walnut Street between Pacific Avenue and Washington Street, west side;

Laurel Street between the boundary of The Presidio and Washington Street, both sides;

Locust Street between the boundary of The Presidio and Washington Street, both sides;

Spruce Street between the boundary of The Presidio and Washington Street, both sides;

Maple Street between the boundary of The Presidio and Washington Street, both sides;

Cherry Street between the boundary of The Presidio and Washington Street, both sides;

Arguello Boulevard between the boundary of The Presidio and Washington Street, east side; and be it further

RESOLVED, that the period of the day during which said time limitations shall apply shall be between 9 a.m. and 4 p.m., Monday through Friday; and be it further

RESOLVED, that within Residential Permit Parking Area "F," a sub-area known as Buffer Zone F-G shall be established as follows:

Commencing at a point where the centerline of Walnut Street intersects the southern boundary of The Presidio; thence easterly along the southern boundary of The Presidio to the centerline of Presidio Avenue; thence southerly along the centerline of Presidio Avenue to the centerline of California Street; thence westerly along the centerline of California Street to the centerline of Walnut Street; thence northerly along the centerline of Walnut Street to the point of commencement; and be it further

RESOLVED, that a parking limitation of two hours shall apply to all vehicles not bearing a valid permit for Residential Permit Parking Area "F" or Interim Residential Permit Parking Area "G" on the following streets:

Washington Street between Presidio Avenue and Walnut Street,

both sides;

Clay Street between Presidio Avenue and Walnut Street, both sides;

Presidio Avenue between Washington and Sacramento Streets, west side;

Walnut Street between Washington and California Streets, east side; and be it further

RESOLVED, that a parking limitation of three hours shall apply to all vehicles not bearing a valid permit for Residential Permit Parking Area "F" or Interim Residential Permit Parking Area "G" on the following streets:

Pacific Avenue between Presidio Avenue and Walnut Street, both sides;

Jackson Street between Presidio Avenue and Walnut Street, both sides;

Presidio Avenue between the boundary of The Presidio and Washington Street, west side;

Walnut Street between Pacific Avenue and Washington Street, east side; and be it further

RESOLVED, that Interim Residential Permit Parking Area "G" is hereby designated; and be it further

RESOLVED, that the boundaries of Interim Residential Permit Parking Area "G" shall be defined as follows:

Commencing at a point where the centerline of Presidio Avenue intersects the southern boundary of The Presidio; thence easterly along the southern boundary of The Presidio to the centerline of Lyon Street; thence southerly along the centerline of Lyon Street to the centerline of California Street; thence westerly along the centerline of California Street to the centerline of Presidio Avenue; thence northerly along the centerline of Presidio

Avenue to the point of commencement; and be it further

RESOLVED, that the fee for a residential parking permit shall be as set forth in Section 314 of Article 15.

APPROVED AS TO FORM:

GEORGE AGNOST, CITY ATTORNEY

By _____ Deputy City Attorney

DESCRIPTION APPROVED:

for _____ Deputy Director for Engineering

RECOMMENDED:

_____ Director of Public Works

APPROVED:

_____ Chief Administrative Officer

Adopted—Board of Supervisors, San Francisco MAR 19 1979

Ayes: Supervisors Britt, Dolson, Gonzales, Horanzy, Hutch, Kopp, Lau, Molinari, ~~Pelosi~~ Renne, Silver.

~~Noes: Supervisors~~

Absent: Supervisor PELOSI

I hereby certify that the foregoing resolution was adopted by the Board of Supervisors of the City and County of San Francisco.

_____ Clerk

40-79-1 File No.

MAR 30 1979 Approved

_____ Mayor

FILE NO. 42-79-15 RESOLUTION NO. 253-79

AUTHORIZING TEMPORARY CLOSING OF PORTIONS OF VARIOUS STREETS AT VARIOUS TIMES.

RESOLVED, That permission is granted to close to vehicular traffic portions of the following streets; provided, however, that intersections remain open:

Haight Street, between Masonic Avenue and Stanyan Street, on Sunday, May 6, 1979, from 6:00 a.m. to 6:00 p.m., for second annual Haight-Ashbury Street Fair;

Grant Avenue, between Vallejo and Filbert Streets, from midnight, June 15, 1979 to 8:00 p.m. June 17, 1979, for Upper Grant Avenue Street Fair;

Upper Great Highway, between Lincoln Way and Sloat Boulevard, on April 1, 1979, between the hours of 8:00 a.m. and 5:00 p.m., for March of Dimes Walkathon;

Lombard Street, between Hyde and Leavenworth Streets, April 7, 1979, between 11:30 a.m. and 12:30 p.m., for Golden Gate Celebrity Decathalon;

and, be it

FURTHER RESOLVED, That at all times during the period authorized for the temporary use and occupancy of said streets, such permission is granted subject to those conditions contained in Section 2.71 of the San Francisco Administrative Code, which are by reference incorporated herein and made a part hereof as though fully set forth.

Adopted—Board of Supervisors, San Francisco MAR 19 1979

Ayes: Supervisors Britt, Dolson, Gonzales, Horanzy, Hutch, Kopp, Lau, Molinari, ~~Pelosi~~, Renne, Silver.

~~Noes: Supervisors~~

Absent: Supervisor PELOSI

I hereby certify that the foregoing resolution was adopted by the Board of Supervisors of the City and County of San Francisco.

Clerk

File No. Approved Mayor

20 268

AUTHORIZING LEASE OF REAL PROPERTY AT PATRICK HENRY SCHOOL, 693 VERMONT STREET, SAN FRANCISCO.

RESOLVED, In accordance with the recommendation of the Chief of Police and the Director of Property that authority be and is hereby granted the Mayor and the Clerk of the Board of Supervisors for the execution of a certain new lease of real property for and on behalf of the City and County of San Francisco, as Lessee, with the San Francisco Unified School District, as Lessor of Room 100 at 693 Vermont Street for offices for the Senior Citizens Escort Outreach Program for a four-month period beginning March 1, 1979 at a rental rate of $370.00 per month with four one-year options at monthly rental rates of $370.00 which may be adjusted to offset any increases in janitorial, utility or scavenger costs but in no event shall the adjustment be greater than fifteen percent of the costs for janitorial, utility or scavenger services during the initial lease period or any subsequent option periods. Said rent payable from Appropriation No. 01 500 38 00 00 065-38 1460 355081.

City to hold Lessor harmless against any and all claims or liability for any injury or damage to any person or property occurring in or about the premises or any part thereof, resulting from negligence of the City, its agents or employees.

Adopted—Board of Supervisors, San Francisco MAR 19 1979

Ayes: Supervisors Britt, ~~Dolson~~, Gonzales, Horanzy, Hutch, ~~Kopp~~, Lau, Molinari, ~~Pelosi~~, Renne, Silver.

Noes: Supervisors DOLSON KOPP

Absent: Supervisors PELOSI

I hereby certify that the foregoing resolution was adopted by the Board of Supervisors of the City and County of San Francisco.

Clerk

64-79-6
File No.

Approved

Mayor

FILE NO. 146-79-1.2

RESOLUTION NO. 255-79

DISAPPROVING REVISED SCHEDULE OF RATES TO BE CHARGED BY THE SAN FRANCISCO WATER DEPARTMENT FOR WATER SERVICE IN SAN FRANCISCO AND SUBURBAN AREAS

WHEREAS, The Public Utilities Commission adopted on February 27, 1979, its Resolution No. 79-0069 , which is quoted as follows:

"WHEREAS, This Commission on January 23, 1979, by Resolution No. 79-0038, designated Tuesday, February 13, 1979, at 5:30 p.m., as the date and time for a public hearing to be conducted in the Lurie Room, Main Library, San Francisco, by the Public Utilities Commission to consider a proposal for rate increase for water service and water supplied by the San Francisco Water Department; and

"WHEREAS, This Commission recognizes the urgent need for additional revenues to fund the 1979-80 budget of the San Francisco Water Department to cover increased operational costs; and

"WHEREAS, Members of the public have been given an opportunity and have expressed their views on the recommended Schedule of Rates: therefore, be it

"RESOLVED, That pursuant to a published notice of intention of the Public Utilities Commission to adopt a revised Schedule of Rates to be charged by the San Francisco Water Department for water service in San Francisco and suburban areas, and a public hearing held on February 13, 1979, a copy of said revised Schedule of Rates and Charges being on file in the office of the Secretary of this Commission and being made part of this resolution by reference, this Commission hereby adopts a revised Schedule of Rates to be charged by the San Francisco Water Department for water service in San Francisco and suburban areas which revised Schedule of Rates and Charges shall include an increase of 14 percent on rates and charges which shall be uniform to the nearest five cents on service charges and to the nearest one cent on water rates for all water delivered within the limits of the City and County of San Francisco and that for all water delivered outside the limits of the City and County of San Francisco that the 14 percent increase in rates and charges be uniform to the nearest five cents on service charges and to the nearest mill on water rates; and be it further

"RESOLVED, That said revised Schedule of Rates and Charges shall become effective with meter readings made on or after July 1, 1979; and be it further

"RESOLVED, That the foregoing rate schedules are for the purpose of meeting operating expenses, including employee wage rates and fringe benefits, purchasing or leasing of supplies, equipment or materials, meeting financial reserve needs and requirements, obtaining funds for capital projects necessary to maintain service ... existing service areas, and for other budgetary requirements of the San Francisco Water Department; and be it further

"RESOLVED, That in accordance with File 8832, Ordinance 7284, this Commission approves and hereby submits to the Board of Supervisors a report of the anticipated effect of the foregoing revision of the Schedule of Rates to be charged by the San Francisco Water Department for water service in San Francisco and suburban areas upon the budget of the San Francisco Water Department for the current and ensuing fiscal year, together with all the data supporting such conclusions and a statement of the anticipated tax subsidy, if any, for such years."

WHEREAS, Copies of said revised Schedule of Rates to be charged by the San Francisco Water Department for water service in San Francisco and suburban areas have been filed with the Clerk of the Board and are before it for its consideration and said Commission has recommended approval by this Board: now, therefore, be it

RESOLVED, That this Board does disapprove said revised Schedule of Rates to be charged by the San Francisco Water Department for water service in San Francisco and suburban areas.

MAR 2 1979

MAR 19 1979

Adopted—Board of Supervisors, San Francisco

Ayes: Supervisors Britt, Dolson, Gonzales, Horanzy, Hutch, Kopp, Lau, Molinari, ~~Pelosi~~ Renne, Silver.

~~Noes: Supervisors~~

Absent: Supervisor PELOSI

I hereby certify that the foregoing resolution was adopted by the Board of Supervisors of the City and County of San Francisco.

Clerk

Mayor

146-79-1.2
File No.

Approved

BOARD OF SUPERVISORS

URGING THE MAYOR TO ESTABLISH A MEMORIAL DAY CITIZENS COMMITTEE TO DEVELOP PLANS FOR CELEBRATION OF MEMORIAL DAY.

WHEREAS, May 30, 1979 is a legal holiday throughout the United States which has been set aside for the observance of remembering our Veterans who have died in the defense of our country; and

WHEREAS, San Francisco has traditionally honored those who were lost in the service of our country; now, therefore, be it

RESOLVED, That the Board of Supervisors of the City and County of San Francisco do hereby urge the Mayor to establish a Memorial Day Citizens Committee to develop plans for appropriate celebration of Memorial Day.

Adopted on date of introduction — Board of Supervisors, San Francisco, MAR 26 1979

Ayes: Supervisors Britt, Dolson, Gonzales, Horanzy, Hutch, Kopp, Lau, Molinari, ~~Pelosi~~, Renne, Silver.

~~Noes: Supervisors~~

Absent PELOSI

I hereby certify that the foregoing resolution was adopted by the Board of Supervisors of the City and County of San Francisco.

Clerk

180-79
File No

MAR 30, 1979
Approved

Mayor

FILE NO. 33-79-3 RESOLUTION NO. 235-79

CONFIRMING REAPPOINTMENT BY THE MAYOR OF SAM K. HARRISON AS A MEMBER, BOARD OF TRUSTEES, WAR MEMORIAL.

RESOLVED, That in accordance with the provisions of Section 3.610 of the Charter, this Board of Supervisors does hereby confirm the reappointment by her Honor, the Mayor, of Sam K. Harrison as a member of the Board of Trustees of the San Francisco War Memorial for the term ending January 2, 1985.

Adopted – Board of Supervisors, San Francisco MAR 26 1979

Ayes: Supervisors Britt, Dolson, Gonzales, Horanzy, Hutch, Kopp, Lau, Molinari, Pelosi, Renne, Silver.

~~Noes: Supervisors~~

~~Absent: Supervisors~~

I hereby certify that the foregoing resolution was adopted by the Board of Supervisors of the City and County of San Francisco.

Clerk

33-79-3 File No.

APR 06 1979 Approved

Mayor

FILE NO 219-78-10

1 URGING THE MAYOR TO URGE THE PUBLIC UTILITIES COMMISSION TO RE-
2 IMPLEMENT SHUTTLE BUS SERVICE ON THE WEEKENDS ALONG THE EMBARCADERO
3
4 WHEREAS, In June, 1977 sewer construction began along The
5 Embarcadero; and
6 WHEREAS, On October 4, 1978 Pier 39 opened; and
7 WHEREAS, Since the opening of Pier 39 the traffic congestion
8 along The Embarcadero has surpassed normal conditions; and
9 WHEREAS, On October 25, 1978 temporary shuttle bus service was
10 implemented along The Embarcadero on the weekends; and
11 WHEREAS, On October 25, 1978 Pier 7 and Pier 31 were opened
12 for commuter parking; and
13 WHEREAS, Both the shuttle bus service and the parking at the
14 Piers has helped to alleviate some of the congestion along The
15 Embarcadero; and
16 WHEREAS, On November 14, 1978 the Public Utilities Commission
17 of the City and County of San Francisco voted to discontinue the
18 shuttle bus service along The Embarcadero; now, therefore, be it
19 RESOLVED, That this Board of Supervisors urge the Mayor to
20 urge the Public Utilities Commission to re-implement shuttle bus
21 service on weekends along The Embarcadero; and be it
22 FURTHER RESOLVED, That copies of this resolution be sent to
23 Her Honor the Mayor of the City and County of San Francisco and to
24 the Metropolitan Transportation Commission.

MAY 3 1979

Adopted—Board of Supervisors, San Francisco ..... MAR 26 1979 .....

Ayes: Supervisors Dolson, Feinstein, Gonzales, Hutch, Kopp, Lau, Milk, Molinari, Pelosi, Silver, White.

[redacted]

[redacted]

I hereby certify that the foregoing resolution was adopted by the Board of Supervisors of the City and County of San Francisco.

Clerk

219-78-10
File No.

APR 06 1979
Approved

Mayor

GRANTING REVOCABLE PERMISSION TO W & B CONSTRUCTORS, INC. TO TEMPORARILY OCCUPY A PORTION OF HYDE STREET BETWEEN MCALLISTER STREET AND GOLDEN GATE AVENUE DURING CONSTRUCTION OPERATIONS.

RESOLVED, The permission, revocable at the will of the Board of Supervisors, is hereby granted W & B Constructors, Inc. to temporarily close and occupy the sidewalk (12 feet wide) and 7 feet of the adjacent roadway on the west side of Hyde Street between McAllister Street and Golden Gate Avenue during construction of Hastings College of Law, Academic Building.

PROVIDED, HOWEVER, That the permittee shall erect and maintain a temporary protective fence on Hyde Street fronting the project to the requirements of the Department of Public Works;

FURTHER PROVIDED, That the permittee shall provide flagmen as necessary and shall place and maintain reflectors and/or flasher lights at each end of the fence and where necessary to warn vehicular traffic, and "TOW-AWAY - NO STOPPING ANY TIME" signs, and post signs to route pedestrians to the east sidewalk of Hyde Street, all to the requirements of the Department of Public Works;

FURTHER PROVIDED, That the permittee, or its successors or assigns in interest, by acceptance of this permit agrees to indemnify and hold the City and County of San Francisco and its officers and employees harmless from and against any and all claims, demands, actions, or causes for action which may be made against the City and County of San Francisco, or its officers and employees, for the recovery of damages for the injury to or death of any person or persons or for the damage to any property resulting directly or indirectly from the street occupancy authorized by this permit regardless of negligence of the City and County of San Francisco;

FURTHER PROVIDED, That the permittee shall, upon completion of all construction operations, restore the street area to the satisfaction of the Department of Public Works and reopen the area to public use;

FURTHER PROVIDED, That this permission shall expire upon completion of construction operation or upon revocation by the Director of Public Works.

RECOMMENDED:

Jeffrey Kell

Director of Public Works

DESCRIPTION APPROVED:

City Engineer

APPROVED:

Paul Scannell

Chief Administrative Officer

MAR 8 1979

Adopted—Board of Supervisors, San Francisco MAR 26 1979

Ayes: Supervisors Britt, Dolson, Gonzales, Horanzy, Hutch, Kopp, Lau, Molinari, Pelosi, Renne, Silver.

[redacted]

[redacted]

I hereby certify that the foregoing resolution was adopted by the Board of Supervisors of the City and County of San Francisco.

Clerk

10-79-2
File No.

APR 6 1979
Approved

Mayor

BOARD OF SUPERVISORS

FILE NO. 10-79-5 RESOLUTION NO.

REVOKING PERMISSION FOR ENCROACHMENTS IN THE SOUTHWEST CORNER OF EDDY STREET AND TAYLOR STREET AND THE SOUTHWEST CORNER OF EDDY STREET AND MASON STREET, ORDERING THEIR DISCONTINUANCE AND REMOVAL AND DIRECTING THE DIRECTOR OF PUBLIC WORKS TO GIVE NOTICE TO OWNERS OF REVOCATION AND ORDER, BY REASON OF IMPLEMENTATION OF HANDICAP RAMP PROGRAM.

WHEREAS, it is the intention of the Department of Public Works to install handicap ramps at the southwest corner of Eddy Street and Taylor Street and the southwest corner of Eddy Street and Mason Street, and

WHEREAS, the project has been determined to be in the public interest, and

WHEREAS, it is known that portions of the subsidewalk spaces in the southwest corner of Eddy Street and Taylor Street and in the southwest corner of Eddy Street and Mason Street physically interfere with the installation of handicap ramps at these locations, and

WHEREAS, said subsidewalk space occupancies exist under revocable permission from the City and County of San Francisco;

NOW,THEREFORE, in consideration of the foregoing, be it

RESOLVED, that any and all permission or consent by the City and County of San Francisco to any and all owners of property at 201-209 Eddy Street and at 45 Mason Street, however granted, to maintain, use or occupy the subsidewalk spaces at the southwest corners of Eddy Street and Taylor Street, and Eddy Street and Mason Street, is hereby annualled, cancelled and revoked, and the owners of said properties are hereby ordered to vacate and discontinue all use and occupancy of all such encroachments and to remove any and all such encroachments within the time limit to be specified by the Director of Public Works.

BOARD OF SUPERVISORS

PROVIDED, HOWEVER, such annulment, cancellation, and revocation of permission shall not become effective until the Director of Public Works has served a written notice to the property owner or his authorized agent.

PROVIDED, FURTHER, that in the event any owner fails, neglects, or refuses to comply with the notice of the Director of Public Works within the time limit specified by said Director, or within the extension of time as may be granted by said Director, said Director shall, pursuant to Sec. 908 of the Public Works Code, remove or cause to be removed the encroachments, construct or cause to be constructed the necessary closure walls at the property lines produced, including but not limited to new sidewalk and charge the cost incurred by the above work, including engineering and incidental expenses, to said owner.

APPROVED AS TO FORM:
GEORGE AGNOST, CITY ATTORNEY

By: Deputy City Attorney

DESCRIPTION APPROVED:

City Engineer

RECOMMENDED:

Director of Public Works

APPROVED:

Chief Administrative Officer

Adopted—Board of Supervisors, San Francisco MAR 26 1979

Ayes: Supervisors Britt, Dolson, Gonzales, Horanzy, Hutch, Kopp, Lau, Molinari, Pelosi, Renne, Silver.

~~Noes: Supervisors~~

~~Absent: Supervisors~~

I hereby certify that the foregoing resolution was adopted by the Board of Supervisors of the City and County of San Francisco.

Clerk

10-79-5 File No. APR 26 1979 Approved Mayor

FILE NO. [illegible] RESOLUTION NO. [illegible]

AUTHORIZING TEMPORARY CLOSING OF PORTIONS OF VARIOUS STREETS AT VARIOUS TIMES.

RESOLVED, That permission is hereby granted to close to vehicular traffic portions of the following streets; provided, however, that intersections shall remain open:

Polk Street, between McAllister and Grove Streets, on Saturday, April 7, 1979, between 6:00 a.m. and 6:00 p.m., for stage area for rally in Civic Center Plaza by People Against Nuclear Power; and

Anza Street, between 9th and 10th Avenues, on Sunday, April 15, 1979, between 7:45 a.m. and 12:30 p.m., to provide additional parking for Easter morning services at Zion Lutheran Church;

and, be it

FURTHER RESOLVED, That at all times during the period authorized for the temporary use and occupancy of said streets, such permission is granted subject to those conditions contained in Section 2.71 of the San Francisco Administrative Code which are by reference incorporated herein and made a part hereof as though fully set forth.

APR 23 1979

Adopted—Board of Supervisors, San Francisco MAR 26 1979

Ayes: Supervisors Britt, Dolson, Gonzales, Horanzy, Hutch, [redacted] Lau, Molinari, Pelosi, Renne, Silver.

[redacted]

Absent: Supervisor [redacted]

I hereby certify that the foregoing resolution was adopted by the Board of Supervisors of the City and County of San Francisco.

Clerk

42-79-11
File No.

Approved

Mayor

FILE NO. 96-79-1 RESOLUTION NO. 262-79

SUPPORTING THE CREATION OF LOW-RENT HOUSING ON THE SITE OF THE INTERNATIONAL HOTEL: AND URGING THE MAYOR TO URGE THE MAYOR'S HOUSING TASK FORCE TO STUDY VARIOUS ALTERNATIVES AND REPORT THEREON.

WHEREAS, Resolution No. 118-79 regarding the International Hotel was adopted by the Board of Supervisors and duly signed by the Mayor; and

WHEREAS, The Chinatown Block Study prepared by John M. Sanger Associates, a copy of which is included in Board of Supervisors file no. 96-79-1 and to which reference was made in Resolution No. 118-79, details two alternatives for low-cost housing on the International Hotel site if the International Hotel is demolished; and

WHEREAS, The International Hotel is in the process of demolition; and

WHEREAS, One alternative detailed in the Sanger study would create 227 units of new low-rent housing, said housing to be built without cost to the City and County of San Francisco through the powers of the Parking Authority and the Portsmith Square Garage Corporation and to be subsidized by the commercial and parking revenues generated on said site; now therefore be it

RESOLVED, That the Board of Supervisors of the City and County of San Francisco hereby indicates its support of the creation of low-rent housing in conjunction with other compatible uses on the site of the International Hotel; and be it

3/20/79 "H"

FURTHER RESOLVED, That the Board of Supervisors urges the Mayor to urge the Mayor's Housing Task Force to study, with the participation of representatives of the Chinatown-Manilatown community, the Chinatown Coalition for Better Housing, and the International Hotel Tenants Association, alternative plans for developing new low-rent housing, including the alternatives detailed in the Sanger study and others, with the request that the Mayor's Housing Task Force report its findings to the Planning, Housing and Development Committee of the Board of Supervisors within sixty days.

(Supervisor Carol Ruth Silver)

BOARD OF SUPERVISORS

MAR 26 1979

Adopted—Board of Supervisors, San Francisco

Ayes: Supervisors Britt, Dolson, Gonzales, Horanzy, Hutch, Lau, Molinari, Pelosi, Renne, Silver.

Absent: Supervisor KOPP

I hereby certify that the foregoing resolution was adopted by the Board of Supervisors of the City and County of San Francisco.

Clerk

96-79-1 File No.

APR 6 1979 Approved

Mayor

GRANTING REVOCABLE PERMISSION TO WESTINGHOUSE BROADCASTING COMPANY TO OCCUPY A PORTION OF THE SOUTH SIDE OF VALLEJO STREET, WEST OF BATTERY STREET, WITH STAIRWAYS, SIDEWALK AND A DRIVEWAY FOR VEHICULAR ACCESS.

RESOLVED, That permission, revocable at the will of the Board of Supervisors and automatically terminating upon failure to continue in force the insurance protection hereinafter referred to, is hereby granted to Westinghouse Broadcasting Company to occupy a portion of the south side of Vallejo Street, west of Battery Street, for vehicular access in front of Lot 1 in Block 142 and to maintain the driveway, stairways, sidewalk, other improvements and the wall adjacent to driveway as shown on Sheet No. SK-B-2 and SK-B-3 prepared by Gensler and Associates, Architects, dated February 15, 1978, a copy of which is on file in the office of the Clerk of the Board of Supervisors.

PROVIDED, HOWEVER, That this permission shall not become effective until:

(a) There shall have been executed and acknowledged by the permittee, and by it delivered to City's Controller who shall have had recorded in the office of the County Recorder a street encroachment agreement, a copy of which is on file with the Clerk of the Board of Supervisors in File No. 112-79, and which is hereby declared to be a part of this resolution as if set forth fully herein, and the copy of this resolution attached thereto as Exhibit A.

(b) There shall have been delivered to the Controller the policy of insurance provided for in said agreement and the Controller shall have approved same as complying with the requirements of said agreement. The Controller may, at his option, accept, in lieu of said insurance policy, the certificate of an insurance company certifying to the existence of such policy.

FURTHER PROVIDED, That the permittee shall procure the necessary permits from the Central Permit Bureau and/or Bureau of Engineering, Department of Public Works, and pay the necessary permit fees and inspection fees, before starting work;

FURTHER PROVIDED, That the permittee shall make arrangements with the public utility companies and the affected City departments for any change in location of their facilities which may be necessary, or for access for the purpose of constructing, reconstructing, maintaining, operating, repairing and/or removing their facilities;

FURTHER PROVIDED, That the permittee shall remove the entire spur track, which track was granted under Board of Supervisors Ordinance No. 8430, and restore the pavement to the satisfaction of the City Engineer;

FURTHER PROVIDED, That the permittee shall submit detailed engineering plans showing the stairs, sidewalk, restoration of the existing wall, drainage, spur track removal, and pavement restoration to Bureau of Engineering, Department of Public Works for approval before starting work;

FURTHER PROVIDED, That the Board of Supervisors reserves the right to exact a license fee, or rental, for the use of the street area in event that such a policy is adopted by the City;

FURTHER PROVIDED, That the issuance of said permit shall not alter or limit the right of the City with respect to said street area for the purpose of performance of its governmental of proprietary activities, including the constructing, reconstructing, maintaining, operating, repairing, removing and use of public utilities located under, over or along said street area;

FURTHER PROVIDED, That no structure shall be erected or

constructed upon said street area except as specifically permitted herein;

FURTHER PROVIDED, That the permittee shall assume all costs and maintenance and repair of the encroachments and no cost or obligation of any kind shall accrue to the City and County of San Francisco by reason of this permission granted;

FURTHER PROVIDED, That the permittee or subsequent owner or owners recognize and understand that this permit may create a possessory interest subject to property taxation and that the permittee or subsequent owner or owners may be subject to the payment of property taxes levied on such interest.

RECOMMENDED:

Director of Public Works

DESCRIPTION APPROVED:

for City Engineer

APPROVED:

for Chief Administrative Officer

MAR 26 1979

Adopted—Board of Supervisors, San Francisco.....

Ayes: Supervisors Britt, Dolson, Gonzales, Horanzy, Hutch, [redacted] Lau, Molinari, Pelosi, Renne, Silver.

[redacted].....

Absent: Supervisor [redacted].....

I hereby certify that the foregoing resolution was adopted by the Board of Supervisors of the City and County of San Francisco.

Clerk

112-79
File No.

APR 6 1979
Approved

Mayor

FILE NO. 137-79 RESOLUTION NO. 264-79

FINDING THAT NEW OR EXPANDED INSTITUTIONAL AND COMMERCIAL FACILITIES ARE INAPPROPRIATE IN THE PARNASSUS HEIGHTS NEIGHBORHOOD.

WHEREAS, The Board of Supervisors, the City Planning Commission, the State Legislature and the Board of Regents of the University of California have found that the Parnassus Heights neighborhood cannot accommodate additional commercial and institutional facilities which replace existing residences endangering the livability of that residential community; and

3/20/79 ah

WHEREAS, The preservation and enhancement of residential units in this area complement efforts of various city agencies and the University of California, San Francisco, to protect and expand housing opportunities for San Franciscans in that area; and

WHEREAS, Organized neighborhood efforts have repeatedly and successfully been made over the last six years to retain zoning for family residential use; and

3/20/79 ah

WHEREAS, The Regents of the University of California have agreed through the Amended UCSF 1976 Long Range Development Plan to limit their growth within its existing campus boundaries and not to acquire any property within the surrounding campus neighborhood; and

WHEREAS, Within a half-mile radius of the Parnassus Heights neighborhood there exist commercially zoned areas which have been set aside for commercial activities; now, therefore, be it

RESOLVED, That the Board of Supervisors finds that new or expanded institutional and commercial facilities are inappropriate and harmful in the Parnassus Heights neighborhood; and, be it

FURTHER RESOLVED, That the Board of Supervisors reaffirms existing zoning regulations in the neighborhood.

(Supvs. Harry Britt, Louise Renne)

BOARD OF SUPERVISORS

Adopted—Board of Supervisors, San Francisco MAR 26 1979

Ayes: Supervisors Britt, Dolson, Gonzales, Horanzy, Hutch, Kopp, Lau, Molinari, Pelosi, Renne, Silver.

~~Noes: Supervisors~~

~~Absent: Supervisors~~

I hereby certify that the foregoing resolution was adopted by the Board of Supervisors of the City and County of San Francisco.

Clerk

137-79 File No. APR 6, 1979 Approved

Mayor

FILE NO. 1-79 RESOLUTION NO. 263-79

LEAVES OF ABSENCE

RESOLVED, That in accordance with the recommendation of Her Honor, the Mayor, the following leaves of absence, with permission to leave the State, be and they are hereby granted:

George Agnost, City Attorney, April 6-9;

Margaret L. Brady, Director, Parking Authority, April 8-11;

Richard N. Goldman, member, Port Commission, April 5-7;

Richard R. Heath, Director of Airports, March 31-April 14;

Glenn McKibbin, Director, Commission on the Aging, April 4-5;

Supervisor Ronald Pelosi, March 30-April 1;

Edwin S. Sarsfield, General Manager, Department of Social Services, April 6-9;

Mervyn F. Silverman, M.D., Director of Public Health; March 26-27, 1979.

Adopted on date of introduction — Board of Supervisors, San Francisco, APR 2 1979

Ayes: Supervisors Britt, Dolson, ~~Gonzales~~, Horanzy, Hutch, Kopp, Lau, Molinari, Pelosi, Renne, Silver.

~~Noes: Supervisors~~

Absent: GONZALES

I hereby certify that the foregoing resolution was adopted by the Board of Supervisors of the City and County of San Francisco.

Clerk

1-79 File No.

APR 6, 1979 Approved

Mayor

FILE NO 6-79-14.1 RESOLUTION NO. 290-79

HONORING OUR ASIAN-AMERICAN CITIZENS; RESCINDING RESOLUTION NO. 232-79

WHEREAS, More than 50,000 Asian immigrants underwent the Angel Island immigration experience, seeking a better life in America; and

WHEREAS, Many Asians endured long and difficult periods of detention on Angel Island, often under substandard conditions; and

WHEREAS, Those immigrants who did gain entry into the United States have long since demonstrated that they are productive and contributing American citizens, whose very presence in San Francisco has added to the proud history and current greatness of our City; and

WHEREAS, The Angel Island Immigration Station Historical Advisory Committee has labored voluntarily to help restore and preserve the former site of the Angel Island Immigration Station and

WHEREAS, An eternal monument, conceived by Victor Bergeron, is being dedicated at the site April 28, 1979 in honor of those Asians who underwent the immigration experience; now, therefore, be it

RESOLVED, That the San Francisco Board of Supervisors does honor the memory of these courageous Americans and all those who passed through the Angel Island Immigration Station, and that we extend the City's best wishes to them on the Commemoration ceremonies to be held on Angel Island April 28, 1979; and be it

FURTHER RESOLVED, That Resolution No. 232-79 be and it is hereby rescinded.

Supervisor John L. Molinari

BOARD OF SUPERVISORS

Adopted on date of introduction — Board of Supervisors, San Francisco, ...

Ayes: Supervisors ~~Britt~~, Dolson, ~~Gonzales, Horanzy, Hutch~~, Kopp, Lau, Molinari, ~~Pelosi~~, Renne, Silver.

~~Noes: Supervisors~~ .....

Absent: BRITT GONZALES HORANZY HUTCH PELOSI

I hereby certify that the foregoing resolution was adopted by the Board of Supervisors of the City and County of San Francisco.

Clerk

6-79-14.1 File No. APR 6, 1979 Approved Mayor

FILE NO 6-79-16 RESOLUTION NO 261-79

EXPRESSING BEST WISHES TO THE SAN FRANCISCO GIANTS BASEBALL TEAM

WHEREAS, As the flowers blossom forth and the fresh spring breezes ripple the waters of the Bay, the attention of San Francisco's baseball fans is directed to the forthcoming season of our own San Francisco Giants; and

WHEREAS, Over the years that have seen the Giants holding forth for San Francisco, their pursuit of the National League pennant and World Series title has provided many hours of wholesome and enjoyable recreational activity for San Franciscans of all ages; and

WHEREAS, Opening day for the San Francisco Giants' 1979 season is close at hand; now, therefore, be it

RESOLVED, That this Board of Supervisors, for and on behalf of the people of San Francisco, does hereby express to the San Francisco Giants the most sincere good wishes and encouragement in the fond hope that our Giants will emerge victorious in both the National League pennant race and the World Series in 1979.

Adopted on date of introduction — Board of Supervisors, San Francisco, APR 2 1979

Ayes: Supervisors ~~Britt~~ Dolson, ~~Gonzales~~, ~~Moranzy~~, ~~Hutch~~, Kopp, Lau, Molinari, ~~Pelosi~~ Renne, Silver.

~~Noes: Supervisors~~

Absent: BRITT GONZALES MORANZY HUTCH PELOSI

I hereby certify that the foregoing resolution was adopted by the Board of Supervisors of the City and County of San Francisco.

Clerk

6-79-16 File No.

APR 6,1979 Approved

Mayor

SUPPORTING SB 863, SIEROTY, RELATING TO CHILD CARE AND DEVELOPMENT, PENDING BEFORE THE STATE LEGISLATURE.

WHEREAS, Current statewide child care programs serve only one third of the individuals who have expressed a need for such programs; and

WHEREAS, Said need exists specifically among infants, migrant children, and disabled children; and

WHEREAS, SB 863 embodies the recommendations of the Commission on Child Care and Development Services appointed by Superintendent of Public Instruction Wilson Riles, to develop the future of child care and development services in California; and

WHEREAS, SB 863 specifically benefits infants, migrant children, and disabled children, now, therefore, be it

RESLOVED, That the Board of Supervisors of the City and County of San Francisco does hereby support the passage of SB 863, Relating to Child Care and Development; and be it

FURTHER RESOLVED, That copies of this resolution be forwarded to Her Honor, the Mayor, for transmittal to the legislative advocate and presentation by the latter to the members of the San Francisco delegation with a request that necessary action be taken to ensure support for the passage of the described legislation.

123 15

Adopted on date of introduction—Board of Supervisors, San Francisco, ... 2 1979

Ayes: Supervisors Britt, Dolson, [redacted], Horanzy, Hutch, Kopp, Lau, Molinari, [redacted] Renne, Silver.

[redacted]

Absent: Supervisors GONZALES PELOSI

I hereby certify that the foregoing motion was adopted by the Board of Supervisors of the City and County of San Francisco.

Clerk

12-79-12
File No.

Approved

Mayor

FILE NO 12-79-13 RESOLUTION NO. 267-79

URGING ~~THE MAYOR TO URGE~~ THE GOVERNOR OF CALIFORNIA TO URGE NUCLEAR REGULATORY COMMISSION TO CLOSE ALL ~~CLOSE ALL~~ NUCLEAR POWER PLANTS WITHIN THE STATE OF CALIFORNIA UNTIL THE SAFETY OF ALL SUCH PLANTS CAN BE ASSURED.

WHEREAS, The recent events in Three Mile Island, Pennsylvania have demonstrated that nuclear accidents can and do occur, resulting in the release of radiation into the environment; and

WHEREAS, Several nuclear power plants are located within the State of California; and

WHEREAS, The continued operation of these nuclear power plants within the State of California presents a clear and present danger to the health and well-being of the citizens of this State; now therefore be it

RESOLVED, That the Board of Supervisors of the City and County of San Francisco urges ~~the Mayor to urge~~ the Governor of California to urge Nuclear Regulatory Commission to close all nuclear power plants within the State of California until the safety of all such plants can be assured; and be it

FURTHER RESOLVED, That copies of this resolution be forwarded to the Honorable Governor of the State of California.

Adopted on date of introduction—Board of Supervisors, San Francisco, APR 2 1979

Ayes: Supervisors Britt, ~~Dolson, Gonzales~~, Horanzy, ~~Hutch~~, Kopp, Lau, Molinari, Pelosi, Renne, Silver.

Noes: Supervisors.....

Absent Supervisors GONZALES HUTCH

Excused: DOLSON

I hereby certify that the foregoing motion was adopted by the Board of Supervisors of the City and County of San Francisco.

Clerk

12-79-13 File No.

APR 6, 1979 Approved

Mayor

FILE NO. 391-76-18 RESOLUTION NO.

APPROVING ADDENDUM NO. 16 TO THE 1976 COMMUNITY DEVELOPMENT PROGRAM, AUTHORIZING THE USE OF CONTINGENCY FUNDS FOR CERTAIN PROJECT ACTIVITIES.

WHEREAS, under Resolution No. 866-75, the Board of Supervisors authorized the Mayor to apply for and receive the 1976 Community Development Block Grant Funds from the U. S. Department of Housing and Urban Development; and

WHEREAS, said Program currently contains approximately $25,000 in the contingency funds to accommodate potential increases in the cost of renovating facilities; and

WHEREAS, the Mayor's Office of Community Development has prepared an expenditure schedule for the use of a portion of these contingency funds for project activities shown in Addendum No. 16 to the 1976 Community Development Program, in accordance with the fiscal procedures of the City and County of San Francisco; now, therefore, be it

RESOLVED, that the Board of Supervisors does hereby approve the use of contingency funds and the expenditure schedule for those projects contained in Addendum No. 16 to the 1976 Community Development Program.

Adopted—Board of Supervisors, San Francisco APR 2 1979

Ayes: Supervisors Britt, Dolson, ~~Gonzales~~, Horanzy, Hutch, Kopp, Lau, Molinari, ~~Pelosi~~, Renne, Silver.

~~Noes: Supervisors~~

Absent: Supervisors GONZALES PELOSI

I hereby certify that the foregoing resolution was adopted by the Board of Supervisors of the City and County of San Francisco.

Clerk

391-76-18 APR 09 1979

File No. Approved Mayor

AUTHORIZING AMENDMENTS TO THE 1976 COMMUNITY DEVELOPMENT PROGRAM EXPENDITURE SCHEDULES, TO ADJUST ALLOCATIONS FOR ACTIVITIES CONTAINED IN THE BICENTENNIAL AWARDS PROGRAM, AS CONTAINED IN ADDENDUM NO. 9.

WHEREAS, under the 1976 Community Development Program, the Board of Supervisors approved the allocation of a total of $300,000 to undertake neighborhood improvement projects that directly support the City's Bicentennial Celebration; and

WHEREAS, expenditure schedules for the use of these funds were approved by the Board of Supervisors,

WHEREAS, the Mayor's Office of Community Development has prepared amended pages 1 and 6 of the expenditure schedules as contained in Addendum Number 9 Amendment to the 1976 Community Development Program; now, therefore, be it

RESOLVED, that the Board of Supervisors does hereby approve the amended expenditure schedules pages 1 and 6 for the installation of two permanent game tables at Jackson Playground, as contained in the Addendum Number 9 to the 1976 Community Development Program as set forth in Board of Supervisors' File Number 79-77-29.

APR 2 1979

Adopted—Board of Supervisors, San Francisco

Ayes: Supervisors Britt, Dolson, ~~Gonzales~~, Horanzy, Hutch, Kopp, Lau, Molinari, ~~Pelosi~~ Renne, Silver.

~~Noes: Supervisors~~

Absent: Supervisors GONZALES PELOSI

I hereby certify that the foregoing resolution was adopted by the Board of Supervisors of the City and County of San Francisco.

Clerk

79-77-27 APR 09, 1979

File No. Approved

Mayor

MEMORIALIZING THE UNITED STATES NUCLEAR REGULATORY COMMISSION TO DENY THE LICENSING APPLICATION FOR THE DIABLO CANYON NUCLEAR POWER PLANT.

WHEREAS, Studies of nuclear power plants currently in operation demonstrate significantly increased rates of bone cancers and leukemia in nearby populations; and

WHEREAS, A safe and permanent method of radioactive waste disposal has not yet been perfected; and

WHEREAS, The Diablo Canyon nuclear power plant is sited within 2.5 miles of the active Hosgri earthquake fault which is capable of generating an earthquake 10 to 50 times more powerful than the plant was designed to withstand; and

WHEREAS, A major accident at that plant would release radioactive gases endangering thousands of lives, and leaving a large portion of prime agricultural land unusable for thousands of years; and

WHEREAS, Operation of the plant will have uncertain effects on utility rates due to unpredictable operating efficiency, uncertain costs for radioactive waste storage, and the certain high cost of dismantling the highly radioactive plant when its 35 year life has ended; and

WHEREAS, Another Pacific Gas & Electric nuclear power plant at Humboldt Bay is presently closed due to equipment problems and earthquake activity; now therefore be it

RESOLVED, That the Board of Supervisors urges the United States Regulatory Commission to deny the request of Pacific Gas & Electric for an operating license for its nuclear power plant at Diablo Canyon, San Luis Obispo County, California, until the problems and risks herein mentioned are dealt with to the satisfaction of the people of San Francisco and California; and be it

FURTHER RESOLVED, That a copy of this resolution be forwarded to the United States Nuclear Regulatory Commission with the request that they take all action consonant with this resolution.

Supervisor Carol Ruth Silver
Supervisor Harry Britt

Adopted—Board of Supervisors, San Francisco APR 2 1979

Ayes: Supervisors Britt, ~~Dolson, Gonzales~~, Horanzy, Hutch, Kopp, Lau, Molinari, Pelosi, Renne, Silver.

~~Noes: Supervisors~~

Absent: Supervisors GONZALES

Excused: DOLSON

I hereby certify that the foregoing resolution was adopted by the Board of Supervisors of the City and County of San Francisco.

Clerk

19-19-6
File No.

APR 09, 1979
Approved

Mayor

FILE NO. 15-17-7 RESOLUTION NO.

4/2/79
al

URGING THE UNITED STATES SUPREME COURT TO REVERSE THE APPEALS COURT RULING IN THE CASE OF WEBER VS. KAISER ALUMINUM CO.; URGING CITY ATTORNEY TO CONSIDER FILING AN AMICUS CURIAE BRIEF IN BEHALF OF KAISER ALUMIMUM COMPANY.

WHEREAS, The case of Brian Weber vs. Kaiser Aluminum Co. now on appeal to the United States Supreme COurt threatens to invalidate some 30,000 voluntary negotiated affirmative action agreements in employment; and

WHEREAS, Such affirmative action agreements are an effective means of correcting past and present job discrimination against minority workers and women and of preventing such discrimination from continuing in the future; and

WHEREAS, Affirmative action in employment is the policy of the City and County of San Francisco, which is party to numerous voluntary agreements of this type, most notably the settlement reached in the Officers for Justice suit against the San Francisco Police Department; and

WHEREAS, The United States Civil Rights Commission, the United States Justice Department, the Oakland City Council and many other public bodies, labor, professional and civic organizations have already stated their support for affirmative action in employment and their opposition to the Appeals Court ruling in the Weber case; now, therefore be it

RESOLVED, That the Board of Supervisors urges the United States Supreme Court to reverse the Appeals Court ruling in the case of Weber vs. Kaiser Aluminum Co.; and be it

FURTHER RESOLVED, That this Board calls upon other city and county governing bodies and elected representatives of the people of California and throughout the nation to join this Board in expressing support for voluntary negotiated affirmative action programs in employment in order to rectify the consequences of past and present racial and sex discrimination; and be it

FURTHER RESOLVED, That copies of this resolution be forwarded to Justices of the United States Supreme Court, and be it

4/2/79
al

FURTHER RESOLVED, That the City Attorney be requested to consider filing an Amicus Curiae brief in this litigation in behalf of Kaiser Aluminum.

Supervisor Harry Britt

BOARD OF SUPERVISORS

MAR 2 1979

Adopted—Board of Supervisors, San Francisco.....

Ayes: Supervisors Britt, ~~Dolson, Gonzales~~, Horanzy, Hutch, ~~Kopp~~, Lau, Molinari, Pelosi, Renne, Silver.

Noes: Supervisors DOLSON KOPP

Absent: Supervisors GONZALES

I hereby certify that the foregoing resolution was adopted by the Board of Supervisors of the City and County of San Francisco.

Clerk

15-79-7 APR 09 1979

File No. Approved Mayor

WAIVING STATUTE OF LIMITATIONS WITH RESPECT TO PAYMENT OF A CERTAIN WARRANT OF THE CITY AND COUNTY IN THE TOTAL SUM OF $58.30.

WHEREAS, The following warrant of the City and County of San Francisco has not been presented for payment within the period prescribed by law:

Warrant No. 005793, General Fund, Fire Department, in the sum of $58.30, dated September 7, 1971, and payable to Charles R. Grimm; now therefore, be it

RESOLVED, That the Board of Supervisors of the City and County of San Francisco does hereby waive any statute of limitations which may have run against the payment of the sum set forth above and, providing funds are available, the Controller of the City and County of San Francisco is hereby authorized and directed to cancel said warrant and to issue in its place a warrant to the order of the payee named above.

APR 2 1979

Adopted—Board of Supervisors, San Francisco

Ayes: Supervisors Britt, Dolson, ~~Gonzales~~, Horanzy, Hutch, Kopp, Lau, Molinari, Pelosi, Renne, Silver.

~~Noes: Supervisors~~

Absent: Supervisor/. GONZALES

I hereby certify that the foregoing resolution was adopted by the Board of Supervisors of the City and County of San Francisco.

Clerk

23-79-1
File No.

APR 09 1979
Approved

Mayor

FILE NO. [illegible] RESOLUTION NO. [illegible]

WAIVING THE STATUTE OF LIMITATIONS WITH RESPECT TO PAYMENT OF A CERTAIN WARRANT OF THE CITY AND COUNTY OF SAN FRANCISCO, IN THE SUM OF $75.00, A LEGAL OBLIGATION OF THE CITY AND COUNTY OF SAN FRANCISCO.

WHEREAS, Warrant No. 9993, dated May 16, 1973, issued by the Employees' Retirement Fund of the City and County of San Francisco, in the sum of $75.00, and payable to Ronald Edmondson as payment of Workmen's Compensation Disability Benefit for the period from 5/2/73 through 5/15/73, has not been presented for payment within the period prescribed by law, now, therefore, be it

RESOLVED, that the City and County of San Francisco waive, and it does hereby so waive, any statute of limitations which may have run against the payment of the sum set forth above, providing funds are available. The Controller of the City and County of San Francisco is hereby authorized and directed to cancel said warrant and to issue in its stead, a warrant with a current date to the order of Mr. Ronald Edmondson.

APR 2 1979

Adopted—Board of Supervisors, San Francisco

Ayes: Supervisors Britt, Dolson, ~~Gonzales~~, Horanzy, Hutch, Kopp, Lau, Molinari, Pelosi, Renne, Silver.

~~Noes: Supervisors~~

Absent: Supervisor GONZALES

I hereby certify that the foregoing resolution was adopted by the Board of Supervisors of the City and County of San Francisco.

Clerk

23-79-2 APR 09,1979

File No. Approved Mayor

APPROVING THE NEW CONTRACT BETWEEN THE CITY AND COUNTY OF SAN FRANCISCO (DEPARTMENT OF PUBLIC HEALTH, COMMUNITY MENTAL HEALTH SERVICES, DISTRICT 3, SOUTHEAST MENTAL HEALTH CENTER, AND SAN FRANCISCO EDUCATIONAL SERVICES, INC.

RESOLVED, that the new contract between the City and County of San Francisco and San Francisco Educational Services, prepared by the Department of Public Health, Community Mental Health Services, District 3 Southeast Mental Health Center, to provide psychotherapeutic tutorial services to residents of San Francisco as fully set forth in File No. 30-79-4 of this Board of Supervisors be and it is hereby approved for the period January 1, 1979 through June 30, 1979.

RECOMMENDED: APPROVED:

Department of Public Health

for Chief Administrative Officer

Adopted—Board of Supervisors, San Francisco APR 2 1979

Ayes: Supervisors Britt, Dolson, ~~Gonzales~~, Horanzy, Hutch, Kopp, Lau, ~~Molinari~~, Pelosi, Renne, Silver.

~~Noes: Supervisors~~

Absent: Supervisors GONZALES MOLINARI

I hereby certify that the foregoing resolution was adopted by the Board of Supervisors of the City and County of San Francisco.

Clerk

30-79-4 File No.

APR 09 1979 Approved

Mayor

APPROVING THE AMENDMENT TO THE CONTRACT BETWEEN SAN FRANCISCO CITY AND COUNTY (SAN FRANCISCO DEPARTMENT OF PUBLIC HEALTH, COMMUNITY MENTAL HEALTH SERVICES) AND DIABASIS II, INC.

RESOLVED, that the amendment to the contract between San Francisco City and County and Diabasis II, Inc., prepared by San Francisco Department of Public Health, Community Mental Health Services, to provide necessary residential and day treatment psychiatric services to residents of San Francisco and fully set forth in File No. 30-79-6 of this Board of Supervisors be and it is hereby approved.

RECOMMENDED: APPROVED:

Department of Public Health

Chief Administrative Officer

Adopted—Board of Supervisors, San Francisco, [illegible] 1979

Ayes: Supervisors Britt, Dolson, ~~Gonzales~~, Horanzy, Hutch, Kopp, Lau, ~~Molinari~~, Pelosi, Renne, Silver.

~~Noes: Supervisors~~

Absent: Supervisors GONZALES MOLINARI

I hereby certify that the foregoing resolution was adopted by the Board of Supervisors of the City and County of San Francisco.

Clerk

30-79-6
File No.

APR 09, 1979
Approved

Mayor

APPROVING THE AMENDMENT TO THE CONTRACT BETWEEN THE CITY AND COUNTY OF SAN FRANCISCO (DEPARTMENT OF PUBLIC HEALTH, COMMUNITY MENTAL HEALTH SERVICES, DRUG PROGRAMS ADMINISTRATION) AND REALITY HOUSE WEST, INC.

RESOLVED, that the amendment to the contract between the City and County of San Francisco and Reality House West, Inc., prepared by San Francisco Department of Public Health, Community Mental Health Services to provide outpatient drug free treatment services to residents of San Francisco as fully set forth in File No. 30-79-7 of this Board of Supervisors be and it is hereby approved for the period September 1, 1978, through August 31, 1979.

RECOMMENDED: APPROVED:

Department of Public Health

Chief Administrative Officer

MAY 3 1979

DOCUMENTS DEPT.

Adopted—Board of Supervisors, San Francisco APR 2 1979

Ayes: Supervisors Britt, Dolson, ~~Gonzales~~, Horanzy, Hutch, Kopp, Lau, ~~Molinari~~, Pelosi, Renne, Silver.

~~Noes: Supervisors~~

Absent: Supervisors GONZALES - MOLINARI

I hereby certify that the foregoing resolution was adopted by the Board of Supervisors of the City and County of San Francisco.

Clerk

30-79-7 File No. APR 09, 1979 Approved Mayor

...ENT TO THE CONTRACT BETWEEN THE CITY AND COUNTY OF SAN FRANCISCO (DEPARTMENT OF PUBLIC HEALTH, COMMUNITY MENTAL HEALTH SERVICES, DRUG PROGRAMS ADMINISTRATION) AND BAY AREA ADDICTION RESEARCH AND TREATMENT, INC.

RESOLVED, that the amendment to the contract between the City and County of San Francisco and Bay Area Addiction Research and Treatment, Inc., prepared by San Francisco Department of Public Health, Community Mental Health Services to provide methadone maintenance outpatient drug abuse treatment services to residents of San Francisco as fully set forth in File No. 30-79-8 of this Board of Supervisors be and it is hereby approved for the period September 1, 1978, through August 31, 1979.

RECOMMENDED: APPROVED:

Department of Public Health Chief Administrative Officer

Adopted—Board of Supervisors, San Francisco..... 2 1979

Ayes: Supervisors Britt, Dolson, ~~Gonzales~~, Horanzy, Hutch, Kopp, Lau, ~~Molinari~~, Pelosi, Renne, Silver.

~~Noes: Supervisors~~

Absent: Supervisors GONZALES MOLINARI

I hereby certify that the foregoing resolution was adopted by the Board of Supervisors of the City and County of San Francisco.

Clerk

30-79-8 File No. APR 09, 1979 Approved

Mayor

APPROVING THE RENEWAL CONTRACT BETWEEN THE CITY AND COUNTY OF SAN FRANCISCO (DEPARTMENT OF PUBLIC HEALTH, COMMUNITY MENTAL HEALTH SERVICES) AND PACIFIC MEDICAL CENTER, INC.

RESOLVED, that the renewal contract between the City and County of San Francisco and Pacific Medical Center, Inc., prepared by the Department of Public Health, Community Mental Health Services, to provide outpatient and inpatient psychiatric services to residents of San Francisco as fully set forth in File No. 30-79-9 of this Board of Supervisors be and it is hereby approved for the period July 1, 1978 through June 30, 1979.

RECOMMENDED: APPROVED:

Department of Public Health

Chief Administrative Officer

Adopted—Board of Supervisors, San Francisco APR 2 1979

Ayes: Supervisors Britt, Dolson, ~~Gonzales~~, Horanzy, Hutch, Kopp, Lau, ~~Molinari~~, Pelosi, Renne, Silver.

~~Noes: Supervisors~~

Absent: Supervisors GONZALES MOLINARI

I hereby certify that the foregoing motion was adopted by the Board of Supervisors of the City and County of San Francisco.

Clerk

30-79-9 File No.

APR 09, 1979 Approved

Mayor

APPROVING THE AMENDMENT TO THE CONTRACT BETWEEN THE CITY AND COUNTY OF SAN FRANCISCO (DEPARTMENT OF PUBLIC HEALTH, COMMUNITY MENTAL HEALTH SERVICES, DISTRICT V MENTAL HEALTH CENTER) AND BAY AREA FOUNDATION, INC.

CITY 13 PM 12:42

RESOLVED, that the amendment to the contract between the City and County of San Francisco and Bay Area Foundation, Inc., prepared by the Department of Public Health, Community Mental Health Services, District V Mental Health Center, to provide counseling, rehabilitation and consultation services to residents of San Francisco and fully set forth in File No. 30-79-12 of this Board of Supervisors be and it is hereby approved for the period July 1, 1978 through June 30, 1979.

Adopted—Board of Supervisors, San Francisco APR 2 1979

Ayes: Supervisors Britt, Dolson, ~~Gonzales~~, Horanzy, Hutch, Kopp, Lau, ~~Molinari~~, Pelosi, Renne, Silver.

~~Noes: Supervisors~~

Absent: Supervisors GONZALES MOLINARI

I hereby certify that the foregoing resolution was adopted by the Board of Supervisors of the City and County of San Francisco.

Clerk

30-79-12 APR 9, 1979

File No. Approved Mayor

APPROVING THE AMENDMENT TO THE CONTRACT BETWEEN THE CITY AND COUNTY OF SAN FRANCISCO (DEPARTMENT OF PUBLIC HEALTH, COMMUNITY MENTAL HEALTH SERVICES, DRUG PROGRAMS ADMINISTRATION) AND WALDEN HOUSE, INC.

RESOLVED, that the amendment to the contract between the City and County of San Francisco and Walden House, Inc., prepared by San Francisco Department of Public Health, Community Mental Health Services to provide drug abuse treatment services to residents of San Francisco as fully set forth in File No. 30-79-15 of this Board of Supervisors be and it is hereby approved for the period September 1, 1978 through August 31, 1979 for residential, day treatment and outpatient services, and for the period April 1, 1979 through June 30, 1979 for Parent/Child treatment services and upgrading for licensing.

Adopted—Board of Supervisors, San Francisco APR 2 1979

Ayes: Supervisors Britt, Dolson, ~~Gonzales~~, Horanzy, Hutch, Kopp, Lau, ~~Molinari~~, Pelosi, Renne, Silver.

~~Noes: Supervisors~~

Absent: Supervisors GONZALES MOLINARI

I hereby certify that the foregoing resolution was adopted by the Board of Supervisors of the City and County of San Francisco.

Clerk

30-79-15
File No.

APR 09, 1979
Approved

Mayor

APPROVING THE RENEWAL CONTRACT BETWEEN THE CITY AND COUNTY OF SAN FRANCISCO (DEPARTMENT OF PUBLIC HEALTH, COMMUNITY MENTAL HEALTH SERVICES) AND ST. MARY'S HOSPITAL

RESOLVED, that the renewal contract between the City and County of San Francisco and St. Mary's Hospital, prepared by the Department of Public Health, Community Mental Health Services, to provide outpatient and inpatient psychiatric services to residents of San Francisco as fully set forth in File No. 30-79-19 of this Board of Supervisors be and it is hereby approved for the period July 1, 1978 through June 30, 1979.

APR 2 1979

Adopted—Board of Supervisors, San Francisco

Ayes: Supervisors Britt, Dolson, ~~Gonzales~~, Horanzy, Hutch, Kopp, Lau, ~~Molinari~~, Pelosi, Renne, Silver.

~~Noes: Supervisors~~

Absent: Supervisors GONZALES MOLINARI

I hereby certify that the foregoing resolution was adopted by the Board of Supervisors of the City and County of San Francisco.

Clerk

30-79-19
File No

APR 09, 1979
Approved

Mayor

AUTHORIZING THE ART COMMISSION TO ACCEPT [illegible]
ZELLERBACH, FOR THE NEIGHBORHOOD ARTS PROGRAM OF THE ART COMMISSION, IN THE AMOUNT OF $20,000.00.

WHEREAS, the Art Commission is currently conducting a Neighborhood Arts Program for the communities of San Francisco; and

WHEREAS, the Art Commission wishes to accept this bequest on behalf of the Neighborhood Arts Program; now therefore be it

RESOLVED, That the Board of Supervisors does hereby authorize the Director of the Art Commission to accept bequest from the Estate of Harold L. Zellerbach for the Neighborhood Arts Program, in the amount of $20,000.00.

Adopted—Board of Supervisors, San Francisco APR 2 1979

Ayes: Supervisors Britt, Dolson, ~~Gonzales~~, Horanzy, Hutch, Kopp, Lau, Molinari, ~~Pelosi~~, Renne, Silver.

~~Noes: Supervisors~~

Absent: Supervisors GONZALES PELOSI

I hereby certify that the foregoing resolution was adopted by the Board of Supervisors of the City and County of San Francisco.

Clerk

38-79-8
File No.

APR 09,1979
Approved

Mayor

AUTHORIZING THE MAYOR'S CRIMINAL JUSTICE COUNCIL OF THE CITY AND COUNTY OF SAN FRANCISCO TO APPLY FOR, ACCEPT AND EXPEND FUNDS FROM THE INTERGOVERNMENTAL PERSONNEL ACT ADVISORY COUNCIL, AND IN-KIND SERVICES TO BE PROVIDED BY THE DISTRICT ATTORNEY, THE SAN FRANCISCO POLICE DEPARTMENT, THE ADULT PROBATION DEPARTMENT, THE SAN FRANCISCO JUVENILE COURT, THE PUBLIC DEFENDER, THE SHERIFF, THE SAN FRANCISCO MUNICIPAL AND THE SAN FRANCISCO SUPERIOR COURTS FOR A PROJECT ENTITLED "A MANAGEMENT TRAINING PROGRAM FOR SAN FRANCISCO JUSTICE SYSTEM DEPARTMENTS"; RESCINDING RESOLUTION NO.860-78.

WHEREAS, The Intergovernmental Personnel Act Advisory Council, State of California may consent to review for possible funding from funds made available through the Intergovernmental Personnel Act of 1970 (IPA), (P.L. 91-648, 84 Stat. 1909), the project submitted by the City and County of San Francisco referred to as "A Management Training Program for San Francisco Justice System Departments"; now, therefore, be it

RESOLVED, That the Mayor's Criminal Justice Council of the City and County of San Francisco is directed to submit to the Intergovernmental Personnel Act Advisory Council on behalf of the City and County of San Francisco a grant application for law enforcement purposes; and be it

FURTHER RESOLVED, That grant funds received hereunder shall not be used to supplant law enforcement expenditures controlled by this body; and be it

FURTHER RESOLVED, That in the event the Intergovernmental Personnel Act Advisory Council consents to fund said project, the Mayor's Criminal Justice Council of the City and County of San Francisco is authorized to execute said project, including any extensions or any amendments thereof that would not increase the matching fund obligations of the City and County of San Francisco, and to accept funds in the amount of $20,100 on behalf of the City and County of San Francisco pursuant to the contract; and be it

FURTHER RESOLVED, That the applicant agrees to provide the in-kind services required, in the amount of $20,100, for said project (including any extensions or amendments thereof) under the Crime Control Act and the rules and regulations of the Intergovernmental Personnel Act Advisory Council and that in-kind match will be provided as required thereby; and, be it

FURTHER RESOLVED, That Resolution No. 860-78 be and it is hereby rescinded.

Adopted—Board of Supervisors, San Francisco APR 2 1979

Ayes: Supervisors Britt, Dolson, ~~Gonzales~~ Horanzy, Hutch, Kopp, Lau, Molinari, ~~Pelosi~~ Renne, Silver.

~~Noes: Supervisors~~

Absent: Supervisors GONZALES PELOSI

I hereby certify that the foregoing resolution was adopted by the Board of Supervisors of the City and County of San Francisco.

Clerk

68-79-4
File No.

APR 09, 1979
Approved

Mayor

ACCEPT, AND EXPEND FUNDS FROM THE OFFICE OF CRIMINAL JUSTICE PLANNING FOR A PROJECT ENTITLED "CRIMINAL JUSTICE TRAINING CENTER".

WHEREAS, the Office of Criminal Justice Planning, State of California may consent to review for possible funding from funds made available through the Omnibus Crime Control and Safe Streets Act of 1968, PL90-351, as amended, the project submitted by the City and County of San Francisco referred to as "Criminal Justice Training Center"; now therefore be it

RESOLVED, that the Mayor of the City and County of San Francisco is directed to submit to the Office of Criminal Justice Planning on behalf of the City and County of San Francisco a grant application for law enforcement purposes; and be it

FURTHER RESOLVED, that grant funds received hereunder shall not be used to supplant law enforcement expenditures controlled by this body; and be it

FURTHER RESOLVED, that in the event the Office of Criminal Justice Planning consents to fund the project, the Mayor of the City and County of San Francisco is authorized to execute said project, including any extensions or any amendments thereof that would not increase the matching fund obligations of the City and County of San Francisco, and to accept funds on behalf of the City and County of San Francisco pursuant to the contract; and be it

FURTHER RESOLVED, that the applicant agrees to provide all matching funds required for said project (including any extensions or amendments thereof) under the Crime Control Act and the rules and regulations of OCJP and the Law Enforcement Assistance Administration (LEAA) and that cash will be appropriated as required thereby.

Adopted—Board of Supervisors, San Francisco APR 2 1979

Ayes: Supervisors Britt, ~~Dolson~~, ~~Gonzales~~, Horanzy, Hutch, ~~Kopp~~, Lau, Molinari, Pelosi, Renne, Silver.

Noes: Supervisors DOLSON KOPP

Absent: Supervisors GONZALES

I hereby certify that the foregoing resolution was adopted by the Board of Supervisors of the City and County of San Francisco.

Clerk

68-79-5
File No.

APR 09 1979
Approved

Mayor

AUTHORIZING THE MAYOR'S CRIMINAL JUSTICE COUNCIL OF THE CITY AND COUNTY OF SAN FRANCISCO TO APPLY FOR, ACCEPT, AND EXPEND FUNDS FROM THE CALIFORNIA YOUTH AUTHORITY FOR THE "COUNTY JUSTICE SYSTEM SUBVENTION PROGRAM"; PROVIDING FOR PROGRAM PRIORITIES; PROVIDING FOR USE OF CERTAIN AD VALOREM FUNDS; DESIGNATING PROGRAM COORDINATOR.

WHEREAS, The California Youth Authority, State of California, may consent to review for possible funding from funds made available through Assembly Bill 90 (Chapter 461 of the Statutes of 1978) the project submitted by the City and County of San Francisco and referred to as the "County Justice System Subvention Program"; now, therefore, be it

RESOLVED, That the Mayor's Criminal Justice Council of the City and County of San Francisco is hereby directed to submit to the California Youth Authority an application for criminal justice purposes; and be it

FURTHER RESOLVED, That the funds received hereunder shall not be used to supplant local funds; and, be it

FURTHER RESOLVED, That the City and County of San Francisco choose Option "A", per capita funding, as the formula for computation of the total amount of funds to be received under the "County Justice System Subvention Program"; and, be it

FURTHER RESOLVED, That the Controller shall certify funds in the following order of priority: Mayor's Criminal Justice Council; Rafiki Masaada; Legal Services for Children; Second Home; RAP; Morrisania West; Potrero Hill Office of Youth; Youth for Service; Chinatown/Northbeach Youth Service Center; Community Streetwork Center; San Francisco Educational Services; Hospitality House; Public Defender; District Attorney; Municipal Court; Juvenile Court (these last four agencies to be taken as a group); and be it

CO 3/28/79 ~~FURTHER RESOLVED, That ad valorem funds presently in the budget of the Office of the Public Defender, District Attorney, Juvenile Probation and Municipal Court be made available to the Women's Work Furlough Facility (Sheriff's Department) and Pretrial Diversion Program to the extent that State funds from the County~~ -----

3/28/79 ~~and County of San Francisco for application to the offices of Public Defender, District Attorney, Juvenile Probation Office and Municipal Court in accordance with the foregoing priorities; and, be it~~

FURTHER RESOLVED, That the person designated to coordinate this program with the Department of the California Youth Authority be Mr. Rotea J. Gilford, Executive Director of the Mayor's Criminal Justice Council, 1182 Market Street, #204, San Francisco, California 94102 (telephone: 415/864-6800).

Adopted—Board of Supervisors, San Francisco APR 2 1979

Ayes: Supervisors Britt, Dolson, ~~Gonzales~~, Horanzy, Hutch, Kopp, Lau, ~~Molinari~~, Pelosi, Renne, Silver.

~~Noes: Supervisors~~

Absent: Supervisors GONZALES MOLINARI

I hereby certify that the foregoing resolution was adopted by the Board of Supervisors of the City and County of San Francisco.

Clerk

68-79-6 File No.

APR 09, 1979 Approved

Mayor

BOARD OF SUPERVISORS

RESOLUTION NO. [illegible]

APPROVING ADDENDUM NO. 1 TO THE 1979 COMMUNITY DEVELOPMENT PROGRAM TRANSFERRING $65,000 FROM CONTINGENCIES FOR THE PREPARATION OF DETAILED ARCHITECTURAL AND ENGINEERING ~~AND~~ DRAWINGS FOR THE MEI LUN YUEN HOUSING DEVELOPMENT AT STOCKTON-SACRAMENTO STREETS.

WHEREAS, on March 12, 1974 the San Francisco Redevelopment Agency by Resolution No. 71-74 selected the Presbyterian Church in Chinatown (Developer) to be the developer of low to moderate priced housing for elderly and family households at the southwest corner of Stockton and Sacramento Streets; and

WHEREAS, on May 23, 1974 the Board of Supervisors approved Ordinance No. 250-74 which adopted the Redevelopment Plan for the Stockton-Sacramento Redevelopment Project Area; and

WHEREAS, on May 1, 1975 the U. S. Department of Housing and Urban Development issued a letter of feasibility to the Presbyterian Church in Chinatown under the provision of Section 236 of the National Housing Act of 1968; and

WHEREAS, HUD approved on June 29, 1976 the Developer's application and issued a commitment for the proposed subsidized housing development; and

WHEREAS, the Developer is currently working toward completion of detailed plans and concluding financial arrangements to permit the award of a construction contract not later than June 1, 1979; and

WHEREAS, such detail plans including final engineering and architectural drawings require the timely advancing of $75,000 to meet the current construction date; and

WHEREAS, the Developer has secured a loan of $10,000 to defray a portion of these costs; and

WHEREAS, an additional $65,000 is sought from the contingencies line item of the 1979 Community Development Program budget; and

WHEREAS, it is anticipated that these funds will be reimbursed to the Community Development Program when HUD provides a final approval on mortgage insurance; now, therefore, be it

RESOLVED, that the Board of Supervisors does hereby approve the transfer of $65,000 from the contingencies of the 1979 Community Development Program as identified in Addendum No. 1; and be it

FURTHER RESOLVED, that the Board of Supervisors does hereby authorize the Mayor, acting through the Director of the Office of Community Development to contract with the Mei Lun Yuen Housing Corporation to transfer the contingency funds for the preparation of detailed architectural and engineering drawings.

/ / / / / / /

/ / / / / / /

MAY 3 19[illegible]

BOARD OF SUPERVISORS

Adopted—Board of Supervisors, San Francisco APR 2 1979

Ayes: Supervisors Britt, Dolson, ~~Gonzales~~, Horanzy, Hutch, Kopp, Lau, ~~Molinari~~ Pelosi, Renne, Silver.

~~Noes: Supervisors~~

Absent: Supervisors GONZALES MOLINARI

I hereby certify that the foregoing resolution was adopted by the Board of Supervisors of the City and County of San Francisco.

Clerk

79-79-1 File No.

APR 09, 1979 Approved

Mayor

NOMINATING MEMBER OF THE ADVISORY BOARD FOR THE DEVELOPMENTALLY DISABLED OF NAPA STATE HOSPITAL, FOR APPOINTMENT BY THE GOVERNOR.

RESOLVED, That pursuant to the provisions of Section 4200 of the California Welfare and Institutions Code, the Board of Supervisors of the City and County of San Francisco does hereby nominate for appointment by the Governor of the State of California to the Advisory Board for the Developmentally Disabled of Napa State Hospital Mrs. Jean Applegate, 930 Lawton Street, San Francisco, California, 94122, as a relative of a developmentally disabled person; and, be it

FURTHER RESOLVED, That copies of this resolution be transmitted to Mr. David Rosenberg, Appointments Unit, Governor's Office, State Capitol, Sacramento, California 95814, and to D. Michael O'Connor, M.D., Executive Director, Napa State Hospital, Imola, California 94558, together with copies of the resume of the nominee.

Adopted—Board of Supervisors, San Francisco APR 2 1979

Ayes: Supervisors Britt, Dolson, ~~Gonzales~~, Horanzy, Hutch, Kopp, Lau, ~~Molinari~~, Pelosi, Renne, Silver.

~~Noes: Supervisors~~

Absent: Supervisors GONZALES MOLINARI

I hereby certify that the foregoing resolution was adopted by the Board of Supervisors of the City and County of San Francisco.

Clerk

92-79-8
File No.

APR 09 1979
Approved

Mayor

APPOINTING MEMBERS OF VARIOUS COMMISSIONS, COMMITTEES, AGENCIES AND GOVERNMENTAL ORGANIZATIONS.

RESOLVED, That the Board of Supervisors of the City and County of San Francisco does hereby appoint the hereinafter designated persons to serve as members of the respective commissions, committees, agencies and governmental organizations below, for the respective terms as hereinafter specified:

WEST BAY HEALTH SYSTEMS AGENCY, SUBAREA ADVISORY COUNCIL:
Frank Puglisi vice Charles Windsor, provider, for the term expiring March 31, 1982;
William J. Maher vice Wayne F. McCoy, resigned, consumer, for the unexpired term ending March 31, 1980.

COUNTY SUPERVISORS ASSOCIATION OF CALIFORNIA, BOARD OF DIRECTORS:
Supervisor Louise H. Renne vice Supervisor Harvey Milk, deceased, alternate member, for an indefinite term.

NORTH COAST COUNTIES SUPERVISORS ASSOCIATION, BOARD OF DIRECTORS:
Supervisor Quentin L. Kopp, vice himself, for term expiring December 31, 1979.

ADVISORY COMMITTEE ON DRUG ABUSE:
Mrs. Loretta Whitehead vice Edmund Sarraille, law enforcement, for term expiring March 31, 1981;
Alvin J. Greenberg, Ph.D vice Adam A. Banks, education, for term expiring March 31, 1981.

ANIMAL CONTROL AND WELFARE COMMISSION:
Robert E. Moran vice Florence Sarrett, resigned, for unexpired term ending March 15, 1980;
David K. Finn vice Andrew Radetich, for term expiring March 15, 1982;
Jo Ann Hendricks vice herself, for term expiring March 15, 1982;
Joan Levin vice herself, for term expiring March 15, 1982;
Stanley E. Mahy vice himself, for term expiring March 15, 1982.

Adopted—Board of Supervisors, San Francisco APR 2 1979 MAY 1 1979

Ayes: Supervisors Britt, Dolson, ~~Gonzales,~~ Horanzy, Hutch, Kopp, Lau, ~~Molinari,~~ Pelosi, Renne, Silver.

~~Nays: Supervisors~~

Absent: Supervisors GONZALES MOLINARI

I hereby certify that the foregoing resolution was adopted by the Board of Supervisors of the City and County of San Francisco.

Clerk

92-79-14
File No.

APR. 09, 1979
Approved

Mayor

FILE NO. 92-78-48 RESOLUTION NO. 291-79

NOMINATING MEMBER OF AGNEWS STATE HOSPITAL ADVISORY BOARD FOR THE DEVELOPMENTALLY DISABLED, FOR APPOINTMENT BY THE GOVERNOR.

RESOLVED, That pursuant to the provisions of Section 4200 of the California Welfare and Institutions Code, the Board of Supervisors of the City and County of San Francisco does hereby nominate for appointment by the Governor of the State of California to the Agnews State Hospital Advisory Board for the Developmentally Disabled Mr. Gary Diamond, 1571 Eddington Place, San Jose, California, as a representative of the general public interested in the developmentally disabled; and, be it

FURTHER RESOLVED, That copies of this resolution be transmitted to Mr. David Rosenberg, Appointments Unit, Governor's Office, State Capitol, Sacramento, California 95814, and to Mr. Keri Procunier, Executive Director, Agnews State Hospital, San Jose, California 95814, together with copies of the resume of the nominee.

Adopted—Board of Supervisors, San Francisco APR 2 1979

Ayes: Supervisors Britt, Dolson, ~~Gonzales~~ Horanzy, Hutch, Kopp, Lau, ~~Molinari~~ Pelosi, Renne, Silver.

~~None Supervisors~~

Absent: Supervisors GONZALEZ MOLINARI

I hereby certify that the foregoing resolution was adopted by the Board of Supervisors of the City and County of San Francisco.

Clerk

92-78-48 File No.

APR 19, 1979 Approved

Mayor

FILE NO 123-79-1 RESOLUTION NO. 272-79

AMENDING THE UPPER ASHBURY RAP PUBLIC IMPROVEMENTS PLAN TO ALLOCATE A PORTION OF THE SOCIAL SERVICE FACILITIES RESERVE FUND.

WHEREAS, The Public Improvements Plan for the Upper Ashbury Rehabilitation Assistance Program (RAP) authorizes up to $130,000 for providing or improving social services facilities; and

WHEREAS, Said plan provides that the Citizens Advisory Committee (CAC) shall participate with interested neighborhood agencies and recommend how these funds shall be allocated; and

WHEREAS, Said CAC submitted to this Board and received approval of a program which allocated $61,000 for two neighborhood facilities, and tentatively reserved the bulk of the remaining funds for two other facilities which "are deserving of having funds set aside for future allocation when costs, arrangements (etcetera) are worked out in greater detail"; and

WHEREAS, The necessary planning and detail referred to has been accomplished and firm proposals have been submitted and reviewed and found to be a satisfactory basis for allocating funds for these facilities; and

WHEREAS, The CAC has recommended a formula for the disposition of the remaining $69,000 in the Fund, and letters and testimony indicate there is broad community support for this action; and

WHEREAS, The Public Improvements Plan specifies that the allocation of funds in the Social Services Facilities Reserve shall be approved through amendment of the Plan; now, therefore be it

RESOLVED, That this Board of Supervisors does hereby approve the amendment of the Upper Ashbury Public Improvements Plan, adding to the Social Services Facilities section of the Public Improvements List the following paragraphs:

"A second and final allocation of the remaining funds in the reserve is hereby authorized of (a) $33,000 to the Earl Paltenghi Youth Center to repair and rennovate the portions of the building it utilizes at 1525 Belvedere Street and to make improvements to the grounds around said building, (b) $30,000 to Haight-Ashbury Senior Services to remodel quarters rented from the San Francisco Unified School District for a multi-purpose Senior Center, said amount to be supplemented by other funding from the Office of Community Development and (c) $6,000 to a contingency fund to pay for cost overruns on any of the four approved projects, if such overrun is approved by the CAC and the Director of City Planning.

"Any funds not utilized for the above projects upon completion, shall revert to the Public Improvements Program and may then be reallocated to any approved project on the Public Improvements List." and be it

FURTHER RESOLVED, That the Mayor is authorized to execute any and all contracts necessary to carry out this program.

Approved as to form:
George Agnost, City Attorney

By Margaret M. Hewin
Deputy City Attorney

Adopted—Board of Supervisors, San Francisco APR 2 1979

Ayes: Supervisors Britt, Dolson, ~~Gonzales~~, Horanzy, Hutch, Kopp, Lau, Molinari, ~~Pelosi~~, Renne, Silver.

~~Noes: Supervisors~~

Absent: Supervisors GONZALES PELOSI

I hereby certify that the foregoing resolution was adopted by the Board of Supervisors of the City and County of San Francisco.

Clerk

123-79-1 File No. APR 09 1979 Approved Mayor

BOARD OF SUPERVISORS

RESOLUTION NO. [illegible]

ORDER OF VACATION OF FAIRFAX AVENUE BETWEEN THIRD STREET AND NEWHALL STREET WITHIN THE INDIA BASIN REDEVELOPMENT AREA.

WHEREAS, On February 26, 1979, this Board adopted Resolution No. 189-79, being a Resolution of a Declaration of Intention to Order the vacation of Fairfax Avenue between Third Street and Newhall Street, a public street, within the India Basin Industrial Park approved Redevelopment Project Area, San Francisco, California, which Resolution was approved by the Mayor on March 9, 1979, and which street area is shown on Department of Public Works' Drawing No. SUR-1277, which is on file in the office of the Clerk of the Board of Supervisors; and

WHEREAS, The Clerk of this Board did transmit to the Director of Public Works a certified copy of said Resolution and said Director did cause to be posted in the manner required by law, notice of the passage of said Resolution; and

WHEREAS, When said matter was considered as scheduled by this Board of Supervisors at its regular meeting held in the City Hall, San Francisco, California on April 2, 1979, beginning at 2:00 P.M. said Board heard all persons interested in said vacation; and

WHEREAS, The City Planning Commission by Resolution No. 6318, adopted December 12, 1968, approved the Redevelopment Plan for the aforementioned Project Area, which plan provides for the vacation of said street area; and

WHEREAS, The Board of Supervisors has reviewed and considered the information contained in the final negative declaration; and

WHEREAS, Said portion of Fairfax Avenue is unnecessary for present or prospective public street purposes, and the Board of Supervisors has acquired jurisdiction to order the said vacation; now therefore, be it

RESOLVED, That said portion of Fairfax Avenue is hereby ordered vacated subject to the conditions as set forth in the Declaration of Intention to Order the said vacation and the vacation shall become effective when a deed thereto from the City to the Redevelopment Agency has been recorded.

Provided further that this legislation shall be null and void if the deed to the subject street area has not been recorded within two years from the date of adoption of this legislation, and be it further

RESOLVED, That the Mayor and the Clerk of the Board of Supervisors on behalf of the City and County of San Francisco be and they are hereby authorized to execute, and the Director of Property shall deliver a quitclaim deed to the Redevelopment Agency of the City's interest in the land within said vacated Fairfax Avenue.

The Clerk of the Board of Supervisors is hereby directed to transmit to the Recorder and the Director of Public Works a certified copy of this Resolution and the said Recorder and Director of Public Works are hereby directed to proceed thereafter as required by law.

Adopted—Board of Supervisors, San Francisco APR 2 1979

Ayes: Supervisors Britt, Dolson, ~~Gonzales~~, Horanzy, Hutch, Kopp, Lau, Molinari, ~~Pelosi~~, Renne, Silver.

~~Noes: Supervisors~~

Absent: Supervisors GONZALES PELOSI

I hereby certify that the foregoing resolution was adopted by the Board of Supervisors of the City and County of San Francisco.

Clerk

127-79-2 File No.

APR 09, 1979 Approved

Mayor

BOARD OF SUPERVISORS

AUTHORIZING THE SAN FRANCISCO COMMISSION ON THE AGING TO ENTER INTO AGREEMENT WITH THE CALIFORNIA DEPARTMENT OF AGING TO RECEIVE AND EXPEND FUNDS FOR THE COORDINATION OF SERVICES TO OLDER AMERICANS AND TO OPERATE DIRECT SERVICE PROGRAMS FOR OLDER SAN FRANCISCANS.

WHEREAS, the Older Americans Act of 1965 as amended, established the Area Agency on Aging eligible to receive funds under that act; and

WHEREAS, the San Francisco Commission on the Aging has been designated by the California Department of Aging as the Area Agency on Aging for the City and County of San Francisco, California identified as Planning and Service Area 6; and

WHEREAS, the San Francisco Commission on the Aging, in its capacity as Area Agency on Aging and in furtherance of City Ordinance Number 105-72 as amended, is charged with serving as the focal point for the delivery of all services to the elderly, planning to insure that future needs of the elderly can be met, coordinating existing services to insure maximum utilization and developing additional resources to help solve the problems of the elderly; now be it

RESOLVED, That this Board of Supervisors does hereby authorize the San Francisco Commission on the Aging to enter into agreement with the California Department of Aging whereby the San Francisco Commission on the Aging receives and expends funds from Titles III, Title IV and V of the Older Americans Act, in conformance with the Year VI Plan approved by the San Francisco Commission on the Aging.

APR 2 1979

Adopted Board of Supervisors, San Francisco

Ayes: Supervisors Britt, Dolson, ~~Thomas~~, Horansy, Hutch, Kopp, Lau, ~~Molinari~~ Pelosi, Renne, Silver

~~Nays: Supervisors~~

Absent Supervisors GONZALEZ MOLINARI

I hereby certify that the foregoing resolution was adopted by the Board of Supervisors of the City and County of San Francisco.

Clerk

148-79-1
File No.

APR 09 1979
Approved

Mayor

MAY 1 0 1979
DOCUMENTS DEPT.
S.F. PUBLIC LIBRARY

LEAVES OF ABSENCE

RESOLVED, That in accordance with the recommendation of Her Honor, the Mayor, the following leaves of absence, with permission to leave the State, be and they are hereby granted:

Frank N. Alioto, member, Civil Service Commission, April 2-22;
Roger Boas, Chief Administrative Officer, April 4-5;
Sheriff Eugene A. Brown, April 12-13;
Thad Brown, Tax Collector, April 17-22;
Agnes Isabel Chan, member, Commission on the Aging, April 4-6;
Judith E. Ciani, member, Police Commission, April 7-8;
George T. Davis, member, War Memorial of San Francisco, April 4-8;
Douglas J. Engmann, member, Board of Permit Appeals, April 11-16;
Mayor Dianne Feinstein, April 10-16;
J. Edward Fleishell, member, Airports Commission, April 6-12;
Rudolph Mathias, member, Commission on the Aging, April 13-23;
Ian McKibbin White, Director of Museums, March 27-28;
Claire C. Pilcher, member, Public Utilities Commission, April 4-8;
Supervisor Carol Ruth Silver, April 4-7;
Mervyn F. Silverman, M.D., Director of Health, April 5-11; 1979.

MAY 10 1979
DOCUMENTS DEPT.

Adopted on date of introduction — Board of Supervisors, San Francisco, APR 9 1979

Ayes: Supervisors Britt, Dolson, Gonzales, Horanzy, Hutch, [redacted] Lau, Molinari, [redacted] Renne, Silver.

[redacted]

Absent: [redacted] PELOSI

I hereby certify that the foregoing resolution was adopted by the Board of Supervisors of the City and County of San Francisco.

G. H. Berman
Clerk

1-79
File No.

APR 11 1979
Approved

Ella Hill Hutch
ACTING Mayor

FILE NO. 12-79-14

RESOLUTION NO. 395-79

RESOLUTION NO. [illegible]

RESOLUTION SUPPORTING AB 81, RAISING RENTERS TAX CREDIT FROM $37 TO $300.

WHEREAS, Existing law authorizes a credit of $37 against taxes due under the Personal Income Tax Law for qualified renters in California; and

WHEREAS, Even after distribution of so-called "bail-out" funds to local government entities there will remain a state surplus of over $2 billion which should be remitted to California taxpayers who have not shared fully in the benefits of Proposition 13; and

WHEREAS, AB 81 currently being considered by the California Legislature increases the amount of the tax credit for renters from $37 to $300; and

WHEREAS, AB 81 would provide that if there is more than one unrelated occupant in a rental unit, the credit shall be equally divided among the occupants; and

WHEREAS, Under AB 81 a "qualified renter" eligible for the $300 tax credit means an individual who on March 1 of the taxable year was a resident of California and on such date rented and occupied premises in California which constitute his or her principal place of residence; now, therefore, be it

RESOLVED, That this Board of Supervisors does support AB 81, which authorizes a credit of $300 against taxes due under the Personal Income Tax Law for qualified renters in California, and be it

FURTHER RESOLVED, That copies of this resolution be forwarded to her Honor, the Mayor, for transmittal to the San Francisco delegation in the State Legislature with the request that all necessary action be taken to ensure that the intent of this resolution be carried out.

SUPERVISOR QUENTIN L. KOPP (APRIL 9, 1979)

BOARD OF SUPERVISORS

MAY 10 1979
DOCUMENTS DEPT.
S.F. PUBLIC LIBRARY

Adopted on date of introduction — Board of Supervisors, San Francisco, APR 9 1979

Ayes: Supervisors Britt, Dolson, [redacted] Horanzy, Hutch, Kopp, Lau, Molinari, [redacted] Renne. Silver.

[redacted]

Absent: GONZALEZ PELOSI

I hereby certify that the foregoing resolution was adopted by the Board of Supervisors of the City and County of San Francisco.

Clerk

12-79-14 File No. APR 11, 1979 Approved

Mayor

FILE NO. _____ RESOLUTION NO. [redacted]

AUTHORIZING TEMPORARY CLOSING OF PORTION OF JOICE STREET.

RESOLVED, That permission is hereby granted to close to vehicular traffic portions of the following street; provided, however, that intersections shall remain open:

Joice Street, between Sacramento and Clay Streets, on Saturday, May 5, 1979, from 9:00 a.m. to 11:30 p.m., for 30th Annual Cameron House Carnival, sponsored by Donaldina Cameron House;

and, be it

FURTHER RESOLVED, That at all times during the period authorized for the temporary use and occupancy of said street, such permission is granted subject to those conditions contained in Section 2.71 of the San Francisco Administrative Code which are by reference incorporated herein and made a part hereof as though fully set forth; and, be it

FURTHER RESOLVED, That permission for such closing is subject to ISCOTT approval.

MAY 10 1979

DOCUMENTS DEPT.
S.F. PUBLIC LIBRARY

Adopted on date of introduction — Board of Supervisors, San Francisco, APR 9 1979

Ayes: Supervisors Britt, Dolson, [redacted], Horanzy, Hutch, Kopp, [redacted] Molinari, [redacted] Renne, Silver.

[redacted]

Absent: GONZALES FLAU PELOSI

I hereby certify that the foregoing resolution was adopted by the Board of Supervisors of the City and County of San Francisco.

Clerk

42-79-27 APR 11, 1979 Mayor

File No. Approved

FILE NO 140-79-1

RESOLUTION NO. 298-79

AUTHORIZING THE RECREATION AND PARK DEPARTMENT TO FILE APPLICATION FOR LAND AND WATER CONSERVATION FUNDS FOR IMPROVEMENTS TO JOHN McLAREN PARK.

WHEREAS, The Congress under Public Law 88-578 has authorized the establishment of a Federal Land and Water Conservation Fund Grant-In-Aid Program, providing matching funds to the State of California and its political subdivisions for acquiring lands and developing facilities for public outdoor recreation purposes; and

WHEREAS, The State Department of Parks and Recreation is responsible for the administration of the program within the State setting up necessary rules and procedures governing application by local agencies under the program; and

WHEREAS, The San Francisco Recreation and Park Commission has been informed by the Department of Parks and Recreation of the State of California that funds from the Land and Water Conservation Program may be made available to San Francisco for the improvement of John McLaren Park; and

WHEREAS, Said improvements which must be approved by the Board of Supervisors before a contract may be executed, include further development of John McLaren Park, including landscaping, children's play apparatus, park furniture, provisions for recreational play facilities, and preparation of a comprehensive plan for future development; and

WHEREAS, Said adopted procedures established by the State Department of Parks and Recreation require the applicant to certify by resolution the approval of applications and the availability of local matching funds prior to submission of said applications to

WHEREAS, Part V of said applications contains assurances that the application must comply with; and

WHEREAS, The proposed McLaren Park Development project is consistant with the California Outdoor Recreation Resources Plan; and

WHEREAS, The project is compatible with the land use plans of those jurisdictions immediately surrounding the project; now, therefore, be it

RESOLVED, That this Board of Supervisors does hereby authorize the Recreation and Park Department to file an application with the Department of Parks and Recreation of the State of California for Lznd and Water Conservation Funds; and be it

FURTHER RESOLVED, That this Board of Supervisors hereby:

1. Certifies that said agency understands the assurances in Part V of the application and certifies that it will comply with the regulations, policies, guidelines, and requirements including A-95 FMC 74-4 and FMC 74-7, as they relate to the application; and
2. Certifies that said agency has matching funds from the State Park Bond Act of 1976 and can finance 100 percent of the project, half of which will be reimbursed; and
3. Appoints the General Manager of the Recreation and Park Department as agent of the City to conduct all negotiations, execute and submit all documents including, but not limited to, applications, agreements, amendments, billing statements, and so on, which may be necessary for the completion of the aforementioned project.

MAY 10 1979

DOCUMENTS DEPT. S.F. PUBLIC LIBRARY

Adopted—Board of Supervisors, San Francisco APR 9 1979

Ayes: Supervisors Britt, Dolson, Gonzales, Horanzy, Hutch, ~~Kopp~~, Lau, Molinari, ~~Pelosi~~, Renne, Silver.

[redacted]

Absent: Supervisors KOPP PELOSI

I hereby certify that the foregoing resolution was adopted by the Board of Supervisors of the City and County of San Francisco.

Clerk

140-79-1
File No.

APR 19, 1979
Approved

Mayor

COMMENDING FRANK AIELLO

WHEREAS, The Board of Supervisors of the City and County of San Francisco has noted with feelings of genuine regret that Mr. Frank Aiello has retired as Sergeant-at-Arms for the Board; and

WHEREAS, Over the years, Mr. Aiello's unfailing good humor, helpful manner and sympathetic ear have immeasurably lightened the burden of many a Supervisor and staff member; and

WHEREAS, His devotion to duty and unswerving loyalty have earned him the gratitude and respect of this Board of Supervisors and of past Boards, now, therefore, be it

RESOLVED, That this Board of Supervisors does hereby publicly recognize that Frank Aiello has served the City of San Francisco honorably and productively; and be it

FURTHER RESOLVED, That a suitably engrossed copy of this resolution be tendered to Frank Aiello as a token of warm appreciation and of the abiding affection and high esteem in which he is held by all who are fortunate to know him, with the wish that he will enjoy the fullest measure of health and happiness for many years to come.

MAY 10 1979
DOCUMENTS DEPT. S.F. PUBLIC LIBRARY

Adopted on date of introduction — Board of Supervisors, San Francisco, APR 16 1979

Ayes: Supervisors Britt, ~~Dolson, Gonzales~~, Horanzy, Hutch, ~~Kopp, Lau~~, Molinari, ~~Pelosi~~, Renne, Silver.

~~Noes: Supervisors~~

Absent: DOLSON GONZALES KOPP LAU PELOSI

I hereby certify that the foregoing resolution was adopted by the Board of Supervisors of the City and County of San Francisco.

Clerk

6-7920
File No.

APR 19 1979
Approved

Mayor

6-79-21 2002-79

COMMENDING THE HONORABLE PAUL BETTINI, RETIRING MAYOR OF THE CITY OF SAN RAFAEL

WHEREAS, The members of the Board of Supervisors of the City and County of San Francisco have taken note with feelings of genuine regret that the Honorable Paul Bettini, who, having served most capably and diligently as Mayor of the City of San Rafael, has now retired from that office; and

WHEREAS, In addition to his exemplary service as Mayor, Paul Bettini serves with great distinction as the representative of the Cities of Marin County on the Golden Gate Bridge, Highway and Transportation District and has previously served for ten years with commendable dedication as a member of the San Rafael Board of Education; and

WHEREAS, The demonstrated abilities, intelligence and forthrightness with which Paul Bettini carried forward the civic duties with which he was charged have constituted praiseworthy manifestations of a deep and sincere commitment to serve the interests of the people of San Rafael; and

WHEREAS, a testimonial dinner in honor of Paul Bettini is to be held in San Rafael on April 22, 1979, now, therefore, be it

RESOLVED, That this Board of Supervisors does hereby take public cognizance of the exceptional contributions which Paul Bettini has made to his community, and expresses its wish that he will continue to enjoy the fullest measure of health, happiness and success in all future endeavors for many years to come.

BOARD OF SUPERVISORS

MAY 10 1979

DOCUMENTS DEPT.
SAN FRANCISCO PUBLIC LIBRARY

Adopted on date of introduction — Board of Supervisors, San Francisco, ...

Ayes: Supervisors Britt, ~~Dolson, Gonzales~~, Horanzy, Hutch, ~~Kopp, Lau~~ Molinari, ~~Pelosi~~ Renne, Silver.

~~Noes: Supervisors~~ .....

Absent: DOLSON GONZALES KOPP LAU PELOSI

I hereby certify that the foregoing resolution was adopted by the Board of Supervisors of the City and County of San Francisco.

G.H. Bowman
Clerk

6-79-21
File No.

APR 19 1979
Approved

Dianne Feinstein
Mayor

DIRECTING THE INCLUSION IN THE DR. H. D. COGSWELL TIME CAPSULE OF A RECORD OF THE BOARD OF SUPERVISORS OF THE CITY AND COUNTY OF SAN FRANCISCO.

WHEREAS, In the year 1879, under the direction and guidance of Dr. H. D. Cogswell, noted San Francisco educator and founder of Cogswell College, a time capsule was prepared, sealed and placed in a statue of Benjamin Franklin, in this City, to remain sealed for a period of one hundred years and thereupon to be opened and the contents made known; and

WHEREAS, The statue containing the capsule now stands in Washington Square, where it is to be opened on April 22, 1979 and the contents announced; and

WHEREAS, Suitable documents and artifacts are being assembled reflecting the life and times now extant in San Francisco, which are to be sealed anew in the aforesaid statue on April 22, 1979, and to remain therein for a second period of one hundred years; now, therefore, be it

RESOLVED, That the Board of Supervisors of the City and County of San Francisco does hereby direct and order that this resolution be included within the time capsule, together with a photograph of the current membership of this Board, to include thereon the name of each member, as a record of the legislative body of the City and County of San Francisco as it exists in April, 1979.

Adopted on date of introduction — Board of Supervisors, San Francisco, APR 16 1979

Ayes: Supervisors ~~Britt Dolson~~ Gonzales, Horanzy, Hutch, Kopp, Lau, Molinari, Pelosi, Renne, Silver.

~~None Supervisors~~

Absent: BRITT DOLSON

I hereby certify that the foregoing resolution was adopted by the Board of Supervisors of the City and County of San Francisco.

G. H. Boreman
Clerk

194-79
File No.

APR 19 1979
Approved

Dianne Feinstein
Mayor

MAY 10 1979

APPROVING ADDENDUM NO. 10 TO THE 1978 COMMUNITY DEVELOPMENT PROGRAM, AUTHORIZING THE USE OF CONTINGENCY FUNDS IN THE AMOUNT OF $35,000 TO SUPPLEMENT THE PREVIOUS ALLOCATIONS FOR REHABILITATION ACTIVITIES AT THE CHINESE PLAYGROUND.

WHEREAS, under Resolution No. 871-77, the Board of Supervisors authorized the Mayor to apply for and receive the 1978 Community Development Block Grant funds from the U.S. Department of Housing and Urban Development; and

WHEREAS, said program currently contains a contingency fund to cover potential increases in the cost of renovating facilities approved as part of our Community Development Program; and

WHEREAS, the Chinese Playground was an approved facility, for rehabilitation in the 1978 Community Development Program and now requires additional funds in order to adequately complete the proposed work;

WHEREAS, the Mayor's Office of Community Development has prepared an expenditure schedule for the use of $35,000 in contingency funds for the Chinese Playground, as shown in Addendum No. 10 to the 1978 Community Development Program; now, therefore, be it

RESOLVED, that the Board of Supervisors does hereby approve the use of contingency funds, totally $35,000 and the expenditure schedule for this project contained in Addendum No. 10 to the 1978 Community Development Program.

APR 9 1979

Adopted—Board of Supervisors, San Francisco

Ayes: Supervisors Britt, Dolson, Gonzales, Horanzy, Hutch, Kopp, Lau, Molinari, [redacted] Renne, Silver.

[redacted]

Absent: Supervisor PELOSI

I hereby certify that the foregoing resolution was adopted by the Board of Supervisors of the City and County of San Francisco.

Clerk

79-78-17
File No.

APR 20, 1979
Approved

Mayor

Principal Librarian
Governmental Documents
Civic Center
San Francisco, Ca 94102

CREATING A SURVIVORS' FUND TO PROVDE FINANCIAL SUPPORT FOR THE SURVIVORS OF ELECTED OFFICIALS WHO WERE NOT OTHERWISE ENTITLED TO BENEFITS OR PENSIONS AND WHO MAY BE ASSASSINATED WHILE IN OFFICE

WHEREAS, The Board of Supervisors of the City and County of San Francisco has been made aware that there has never existed sufficient financial support for the surviving dependents of some elected public officials who are not currently eligible for any City and County survivors' benefits or pensions; and

WHEREAS, The Board of Supervisors recognizes that there does currently exist a valid claim on the public treasury and especially by those survivors of elected public officials who may be assassinated while in office; and

WHEREAS, The Board of Supervisors specifically finds that such claim is and ought to be a legitimate public expense and part of the ordinary operation of government, which heretofore had been neglected by the City and County of San Francisco; now, therefore, be it

RESOLVED, That there is hereby created a Survivors' Fund, the purpose of which shall be to provide financial support for the surviving spouse and/or surviving children of those elected public officials who, by virtue of their specific public office, were not entitled to or eligible for any City and County survivors' benefits or pensions and who may be assassinated while in office; and be it

FURTHER RESOLVED, That there is hereby appropriated the sum of $1.00 as an immediate token for the creation of the Survivors' Fund, which amount is not intended to be any adequate measure of the amount of loss felt by the individual members of the Board of Supervisors or by the residents of the City and County of San Francisco, which would be impossible to state in terms of money, but is intended as a mere token to create the Survivors' Fund; and be it

FURTHER RESOLVED, That the Board of Supervisors hereby invites contributions to the Survivors' Fund from the general public, individuals and organizations, and from all people who share the Supervisors' deep regret at the events which made this Fund necessary and their desire adequately to provide for the surviving spouse and children of those dedicated public servants.

BOARD OF SUPERVISORS

Adopted—Board of Supervisors, San Francisco 1979

Ayes: Supervisors Dolson, ~~Feinstein~~, Gonzales, Hutch, Kopp, ~~Mills~~, Molinari, ~~Pelosi~~, Silver, ~~Walsh~~, ~~Wilson~~ BRITT HORANZY RENNE

Absent: Supervisors ~~Ward~~ PELOSI

I hereby certify that the foregoing resolution was adopted by the Board of Supervisors of the City and County of San Francisco.

Clerk

430-78-1
File No.

APR 20 1979
Approved

Mayor

LEAVES OF ABSENCE

RESOLVED, That in accordance with the recommendation of Her Honor, the Mayor, the following leaves of absence, with permission to leave the State, be and they are hereby granted:

Agripino R. Cerbatos, member, Board of Permit Appeals, May 14-20;

Judith E. Ciani, member, Police Commission, April 26-May 2 and May 7-8;

Richard J. Guggenhime, member, Board of Permit Appeals, May 16-June 6;

Ruth S. Kadish, President, Airports Commission, May 1-June 3;

Rolland C. Lowe, member, Civil Service Commission, April 9-10;

Toby Rosenblatt, President, City Planning Commission, April 27-May 1;

Richard J. Siggins, member, Police Commission, April 15-18, 1979.

MAY 3 1979

DOCUMENTS DEPT.
S.F. PUBLIC LIBRARY

APR 16 1979

Adopted on date of introduction — Board of Supervisors, San Francisco, ...

Ayes: Supervisors Britt, Dolson, Gonzales, Horanzy, Hutch, Kopp, Lau, Molinari, Pelosi, Ronne, Silver.

Noes: Supervisors .....

Absent: .....

I hereby certify that the foregoing resolution was adopted by the Board of Supervisors of the City and County of San Francisco.

G. H. Barneman
Clerk

1-79
File No.

APR 20, 1979
Approved

Dianne Feinstein
Mayor

APPROVING CLAIM FOR RELIEF FROM DELINQUENT PROPERTY TAX PENALTY ON VARIOUS REAL PROPERTIES FOR TAX YEAR 1978-79.

RESOLVED, That claim for relief from delinquent property tax penalty on properties listed hereinbelow be and it is hereby approved:

CLAIMANT	BLOCK/LOT
John R. Olson, deceased	4848/1
	4848/2
	4848/3
	4848/4
	4848/5
	4848/6
	4848/7
	4848/8
	4848/9
	4848/10
	4848/11
	4848/12
	4848/13
	4848/14
	4848/15
	4848/16
	4849/1
	4849/2
	4849/3
	4849/4
	4849/12
	4849/13
	4849/14
	4849/15
	1655/37

MAY 3 197

DOCUMENTS
PUBLIC

Adopted—Board of Supervisors, San Francisco

Ayes: Supervisors Britt, Dolson, Gonzales, Horanzy, Hutch, Kopp, Lau, Molinari, ~~Pelosi~~ Renne, Silver.

[redacted]

Absent: Supervisor PELOSI

I hereby certify that the foregoing resolution was adopted by the Board of Supervisors of the City and County of San Francisco.

Clerk

22-79-8
File No.

APR 20, 1979
Approved

Mayor

RO 305

APPROVING IMMEDIATE FILLING OF VACATED POSITION OF 7205 - CHIEF STATIONARY ENGINEER , WATER DEPARTMENT

RESOLVED, That pursuant to the provisions of Section 10, Subsection 7 of the current Annual Appropriation Ordinance, the immediate filling of the vacated position of Classification 7205 Chief Stationary Engineer, requested by the appointing officer and recommended by the General Manager, Personnel, and the Mayor, be and it is hereby approved.

Adopted—Board of Supervisors, San Francisco

Ayes: Supervisors Britt, Gonzales, Horanzy, Hutch, Kopp, Lau, Molinari, Renne, Silver.

Noes: Supervisor DOLSON

Absent: Supervisor PELOSI

I hereby certify that the foregoing resolution was adopted by the Board of Supervisors of the City and County of San Francisco.

Clerk

91-79-3
File No.

APR 20, 1979
Approved

Mayor

ACCEPTING A GIFT FROM "PROJECT CHILD ABUSE"

RESOLVED, that the Board of Supervisors of the City and County of San Francisco does hereby accept, with expressions of public gratitude, the following gifts:

1,000 from "Project Child Abuse" for use by the Department of Social Services to provide cash match for 1979-80 Federal funds in the amount of 18,000 awarded to the City and County of San Francisco for the work to be carried out by "Project Child Abuse" providing one full-time caseworker, MSW, to facilitate the treatment and prevention of child abuse for families in need of assistance.

Adopted—Board of Supervisors, San Francisco.....

Ayes: Supervisors Britt, Dolson, [redacted] Horanzy, Hutch, Kopp, [redacted] Molinari, Pelosi, Renne, Silver.

[redacted]

Absent: Supervisors GONZALEZ LEAU

I hereby certify that the foregoing resolution was adopted by the Board of Supervisors of the City and County of San Francisco.

Clerk

APR 20, 1979

File No. Approved

Mayor

[illegible] COMPROMISE AND SETTLEMENT OF CLAIM OF THE CITY AND COUNTY OF SAN FRANCISCO AGAINST ACME FABRICATING CO. BY THE ACCEPTANCE OF THE SUM OF $2,200.00.

WHEREAS, John D. DeMartini, a member of the San Francisco Police Department, was injured in the course and scope of his employment; and

WHEREAS, the City and County of San Francisco has a claim against Acme Fabricating Co. in the sum of $6,227.50 as a result of said injuries, now, therefore, be it

RESOLVED, that said claim of the City and County of San Francisco be compromised and settled by the acceptance of the sum of $2,200.00.

SETTLEMENT RECOMMENDED:

GEORGE AGNOST, City Attorney

By _____
EDWARD J. ROTHMAN
Deputy City Attorney

RECOMMENDED:
RETIREMENT BOARD
San Francisco City and County
EMPLOYEES RETIREMENT SYSTEM

By _____
WALTER JOHNSON
Executive Assistant to General Manager.

MAY 2 1979

DOCUMENTS DEPT.
S.F. PUBLIC L

Adopted—Board of Supervisors, San Francisco APR 9 1979

Ayes: Supervisors Britt, Dolson, Gonzales, Horanzy, Hutch, Kopp, Lau, Molinari, [redacted] Renne, Silver.

[redacted]

Absent: Supervisor PELOSI

I hereby certify that the foregoing resolution was adopted by the Board of Supervisors of the City and County of San Francisco.

Clerk

49-79-1
File No.

APR 20, 1979
Approved

Mayor

APPROVING MAP OF 1200 SACRAMENTO STREET, A CONDOMINIUM

ASSESSOR'S BLOCK NO. 221

RESOLVED, That the certain map entitled, "Map of 1200 Sacramento Street, A Condominium, San Francisco, California", comprising 5 sheets, approved the 16th day of March, 1979, by Department of Public Works Order No. 114,594, be and the same is hereby approved and adopted as the official map of 1200 Sacramento Street in Assessor's block No. 221, a condominium subdivision.

FURTHER RESOLVED, That certain cashier's check in the sum of $11,385.00, conditioned for the payment of all taxes or special assessments collected as taxes which are, at the time of filing said map, not yet payable, be and the same is hereby approved and accepted.

The tentative map of this subdivision was approved by this Board by Resolution No. 866-78, adopted October 16, 1978.

ENTS DEPT.

Adopted—Board of Supervisors, San Francisco, APR 2 1979

Ayes: Supervisors ~~Ward~~, Dolson, Gonzales, Horanzy, Hutch, Kopp, Lau, Molinari, Pelosi, Renne, Silver.

Noes: Supervisor BRITT

~~Absent: Supervisor~~

I hereby certify that the foregoing resolution was adopted by the Board of Supervisors of the City and County of San Francisco.

G. H. Bateman
Clerk

58-79-12
File No.

APR 20, 1979
Approved

Dianne Feinstein
Mayor

THE PROPOSED SUBDIVISION MAP OF 1155 PINE STREET IS CONSISTENT WITH THE MASTER PLAN, AND DISAPPROVING ACTION OF DIRECTOR OF PUBLIC WORKS IN DISAPPROVING TENTATIVE MAP FILED IN CONNECTION THEREWITH, SUBJECT TO CERTAIN CONDITIONS.

WHEREAS, A tentative map for a 15-unit condominium subdivision at 1155 Pine Street was referred to the Department of City Planning for review pursuant to the provisions of Section 1325 of Chapter XIII, Part II, San Francisco Municipal Code (Subdivision Code) on the property described as follows:

1155 Pine Street, Lot 26, in Assessor's Block 276; and

WHEREAS, On February 8, 1979, after a public hearing, the City Planning Commission adopted Resolution No. 8176, finding the condominium subdivision to be not consistent with the Master Plan, as the development would decrease the availability of the rental housing stock of the City; and

WHEREAS, On February 13, 1979, the Director of Public Works disapproved said tentative map, based upon the aforesaid findings set forth in City Planning Commission Resolution No. 8176; and

WHEREAS, On February 22, 1979, pursuant to the provisions of Section 1333 of Chapter XIII, Part II, San Francisco Municipal Code (Subdivision Code), and Section 66452.5 of the Government Code of the State of California, the subdivider filed an appeal from the action of the Director of Public Works in disapproving said tentative map; and

WHEREAS, The Board of Supervisors set the matter for hearing on Monday, March 12, 1979, at which time the matter was continued to the Board of Supervisors' meeting of Monday, April 2, 1979; and

WHEREAS, On Monday, April 2, 1979, said Board of Supervisors heard the matter and made a determination as to findings, and directed the Clerk, in conjunction with the City Attorney, to draft appropriate

legislation to implement the intent of the Board's decision, to be calendared and acted upon at the next meeting of the Board of Supervisors; and

WHEREAS, On Monday, April 9, 1979, the Board of Supervisors held a further hearing on said matter, and reviewed the appropriate legislation drafted by the Clerk in conjunction with the City Attorney; now, therefore, be it

RESOLVED, That this Board of Supervisors hereby finds that the proposed subdivision, together with the provision for its design and improvements, is consistent with the Master Plan, based upon the testimony that the subdivider would comply with the following conditions;

Condition No. 1.
The sales program for the project shall promote affirmative action in housing, as required by Section 1342 of the Subdivision Code.

Condition No. 2.
The present tenant or tenants at the effective date of this application of any unit to be converted or, in the event of a voluntary relocation or eviction for cause, the tenant or tenants at the date of issuance of the subdivision public report pursuant to Section 11018.2 of the Government Code, shall be given a non-transferable right of first refusal to purchase the unit occupied, as required by Section 1385(d) of the Subdivision Code and by Section 66427.1 (b) of the California Subdivision Map Act.

Condition No. 3.
The subdivider shall comply with any applicable temporary, permanent, and low-and moderate-income relocation requirements of Section 1385(e), 1385(f), and 1385(g) of the Subdivision Code.

Condition No. 4.
The subdivider shall provide tenants with a minimum of 120 days for relocation after recordation of the final map at no rental increase, and a reimbursement of up to $1,000 for moving expenses within the San Francisco Bay Area for household moves within the 120-day period after recordation of the final map.

Condition No. 5.
The price of the studio units shall not exceed $40,313, the price of the one-bedroom units shall not exceed $46,125, and the price of the two-bedroom units shall not exceed $51,750, and these units shall be offered upon conversion at these prices for fee simple ownership first to tenants of the building who have not purchased another unit in the building, and then to members of the general public, so as not to remove them effectively from the City's low-and moderate-income housing

stock, as required by Section 1385(b) of the Subdivision Code; these figures may be increased according to any increase in the housing Component of the Consumer Price Index between January 1978 and the actual sales dates of these units, and the subdivider shall have the right of first refusal to buy back these units at such prices, as modified by any additional housing component increase, for a two-year period after the initial sale.

and be it

FURTHER RESOLVED, That this Board of Supervisors hereby disapproves the action of the Director of Public Works in disapproving the tentative map hereof.

579

Adopted – Board of Supervisors, San Francisco

Ayes: Supervisors Britt, Dolson, [redacted] Horanzy, Hutch, Kopp, [redacted] Molinari, [redacted] Renne, Silver.

[redacted]

EXCUSED: ~~JONAKES~~ PELOSI

Absent Supervisor: LAU

I hereby certify that the foregoing resolution was adopted by the Board of Supervisors of the City and County of San Francisco.

Clerk

59-79-4
File No.

APR 20 1979
Approved

Mayor

FINDING THAT THE PROPOSED SUBDIVISION MAP OF 2806 UNION STREET IS CONSISTENT WITH THE MASTER PLAN, AND DISAPPROVING ACTION OF DIRECTOR OF PUBLIC WORKS IN DISAPPROVING TENTATIVE MAP FILED IN CONNECTION THEREWITH, SUBJECT TO CERTAIN CONDITIONS.

WHEREAS, A tentative map for a seven-ubit condominium subdivision at 2806 Union Street was referred to the Department of City Planning for review pursuant to the provisions of Section 1325 of Chapter XIII, Part II, San Francisco Municipal Code (Subdivision Code) on the property described as follows:

2806 Union Street, Lot 5 in Assessor's Block 948; and

WHEREAS, on February 8, 1979, after a public hearing, the City Planning Commission adopted Resolution No. 8174, finding the condominium subdivision to be not consistent with the Master Plan, as the development would decrease the availability of the rental housing stock of the City; and

WHEREAS, On February 13, 1979, the Director of Public Works disapproved said tentative map, based upon the aforesaid findings set forth in City Planning Commission Resolution No. 8174, and

WHEREAS, On February 27, 1979, pursuant to the provisions of Section 1333 of Chapter XIII, Part II, San Francisco Municipal Code (Subdivision Code), and Section 66452.5 of the Government Code of the State of California, the subdivider filed an appeal from the action of the Director of Public Works in disapproving said tentative map; and

WHEREAS, The Board of Supervisors set the matter for hearing on Monday, March 19, 1979 at which time the matter was continued to the Board of Supervisors' meeting of Monday, April 2, 1979; and

WHEREAS, On Monday, April 2, 1979, said Board of Supervisors heard the matter and made a determination as to findings, and directed the Clerk, in conjunction with the City Attorney, to draft appropriate legislation to implement the intent of the Board's decision, to be calendared and acted upon at the next meeting of the Board of Supervisors; and

WHEREAS, On Monday, April 9, 1979, the Board of Supervisors held a further hearing on said matter, and reviewed the appropriate legislation drafted by the Clerk in conjunction with the City Attorney; now, therefore, be it

RESOLVED, That this Board of Supervisors hereby finds that the proposed subdivision, together with the provision for its design and improvements, is consistent with the Master Plan, based upon the testimony that the subdivider would comply with the following conditions:

Condition 1.
The sales program for the project shall promote affirmative action in housing, as required by Section 1342 of the Subdivision Code.

Condition 2.
The present tenant or tenants at the effective date of this application of any unit to be converted or, in the event of a voluntary relocation or eviction for cause, the tenant or tenants at the date of issuance of the subdivision public report pursuant to Section 11018.2 of the Government Code, shall be given a non-transferable right of first refusal to purchase the unit occupied, as required by Section 1385(d) of the Subdivision Code and by Section 66427.1 (b) of the California Subdivision Map Act.

Condition 3.
The subdivider shall comply with any applicable temporary, permanent, and low-and moderate-income relocation requirements of Section 1385(e), 1385(f), and 1385(g) of the Subdivision Code.

Condition 4.
The subdivider shall provide tenants who wish to purchase their units a 10 percent discount on sales prices to the general public.

Condition 5.
The subdivider shall provide tenants with a minimum of 180 days for relocation after recordation of the final map at no rental increase, and reimbursement of up to $1,000 for relocation expenses within the San Francisco Bay Area for household moves within the 180 days period after recordation of the final map.

Condition 6.
The one tenant aged 62 or older shall not be required to relocate from her unit during her lifetime, and shall have no increase in rent during that period, except on the basis of cost-of-living increases based on the housing component of the Consumer Price Index issued by

BOARD OF SUPERVISORS

the U.S. Government.

and be it

FURTHER RESOLVED, That this Board of Supervisors hereby disapproves the action of the Director of Public Works in disapproving the tentative map hereof.

Adopted—Board of Supervisors, San Francisco

Ayes: Supervisors [redacted] Dolson, [redacted] Horanzy, Hutch, [redacted] Lau, Molinari, [redacted] Renne, Silver.

Noes: Supervisors BRITT, GONZALES

EXCUSED PELOSI

Absent: Supervisor: NONE

I hereby certify that the foregoing resolution was adopted by the Board of Supervisors of the City and County of San Francisco.

Clerk

59-79-5
File No.

APR 20, 1979
Approved

Mayor

AUTHORIZING THE MAYOR OF THE CITY AND COUNTY OF SAN FRANCISCO TO APPLY FOR, ACCEPT AND EXPEND FUNDS FROM THE OFFICE OF CRIMINAL JUSTICE PLANNING FOR A PROJECT ENTITLED "MAYOR'S CRIMINAL JUSTICE COUNCIL EVALUATION GRANT"

WHEREAS, the Office of Criminal Justice Planning, State of California may consent to review for possible funding from funds made available through the Title I Omnibus Crime Control and Safe Streets Act of 1968, PL-351, as amended, the project submitted by the City and County of San Francisco referred to as "Mayor's Criminal Justice Council Evaluation Grant;" now, therefore, be it

RESOLVED, that the Mayor of the City and County of San Francisco is directed to submit to the Office of Criminal Justice Planning on behalf of the City and County of San Francisco a grant application for law enforcement purposes; and be it

FURTHER RESOLVED, that grant funds received hereunder shall not be used to supplant law enforcement expenditures controlled by this body; and be it

FURTHER RESOLVED, that in the event the Office of Criminal Justice Planning consents to fund the project, the Mayor of the City and County of San Francisco is authorized to execute said project, including any extensions or any amendments thereof that would not increase the matching fund obligations of the City and County of San Francisco, and to accept funds on behalf of the City and County of San Francisco pursuant to the contract; and be it

FURTHER RESOLVED, that the applicant agrees to provide all matching funds required for said project (including any extensions or amendments thereof) under the Crime Control Act and the rules and regulations of OCJP and the Law Enforcement Assistance Administration (LEAA) and that cash will be appropriated as required thereby.

BOARD OF SUPERVISORS

Adopted—Board of Supervisors, San Francisco ..... APR 9 1979

Ayes: Supervisors Britt, Dolson, Gonzales, Horanzy, Hutch, Kopp, Lau, Molinari, ~~Pelosi~~, Renne, Silver.

~~Noes: Supervisors~~

Absent: Supervisors PELOSI

I hereby certify that the foregoing resolution was adopted by the Board of Supervisors of the City and County of San Francisco.

Clerk

79-77-7 File No. APR 20 1979 Approved

Mayor

FILE NO. 68-79-9 RESOLUTION NO. 313-79

CO 4/11/79

AUTHORIZING THE MAYOR TO APPLY FOR AND ACCEPT, ~~AND EXPEND~~ FUNDS FROM THE UNITED STATES OFFICE OF PERSONNEL MANAGEMENT FOR A PROJECT ENTITLED "ESTABLISHMENT OF A SENIOR EXECUTIVE SERVICE IN THE CITY AND COUNTY OF SAN FRANCISCO"

WHEREAS, The United States Office of Personnel Management administers a grant program under the Intergovernmental Personnel Act of 1970 to provide financial assistance to local governments for the improvement of personnel practices and services provided directly to citizens; and

WHEREAS, The San Francisco Planning and Urban Research Association has proposed that a study be undertakent to determine the most equitable and efficient way to reorganize the Civil Service system so the City may attract and retain highly qualified management personnel; and

WHEREAS, The study proposal has been prepared by SPUR and endorsed by the General Manager of the Civil Service Commission, the Chief Administrative Officer, the Mayor, the President of the Board of Supervisors, numerous City department heads, the Speaker of the California Assembly, the League of Women Voters, and other respected organizations in the community; and

WHEREAS, The Office of the Mayor is the only eligible recipient of this grant, under the rules of the U.S. Office of Personnel Management; now, therefore, be it

CO 4/11/79

RESOLVED, That the Mayor is hereby authorized to apply for AND accept ~~and expend~~ funds from the United States Office of Personnel Management for a project entitled "Establishment of a Senior Executive Service in the City and County of San Francisco"

BOARD OF SUPERVISORS

MAY 3 1979

DOCUMENTS DEPT.
S.F. PUBLIC LIBRARY

Adopted—Board of Supervisors, San Francisco APR 16 1979

Ayes: Supervisors Britt, Dolson, Gonzales, Horanzy, Hutch, Kopp, Lau, Molinari, Pelosi, Renne, Silver.

~~Noes: Supervisors~~

~~Absent: Supervisors~~

I hereby certify that the foregoing resolution was adopted by the Board of Supervisors of the City and County of San Francisco.

Clerk

68-79-9 File No.

APR 20, 1979 Approved

Mayor

FILE NO. 79-79-3 RESOLUTION NO. 314-79

APPROVING ADDENDUM NO. 11 TO THE 1978 AND NO. 3 TO THE 1979 COMMUNITY DEVELOPMENT PROGRAMS, TRANSFERRING THE ADMINISTRATION OF THE REHABILITATION OF NEIGHBORHOOD CENTERS AND CHILDCARE FACILITIES FROM THE MAYOR'S OFFICE OF COMMUNITY DEVELOPMENT-PUBLIC SERVICES TO DEPARTMENT OF PUBLIC WORKS, BUREAU OF ARCHITECTURE.

WHEREAS, on October 31, 1977, the Board of Supervisors adopted Resolution No. 871-77 which approved the 1978 Community Development Program; and

WHEREAS, on November 13, 1978, the Board of Supervisors adopted Resolution No. 945-78 which approved the 1979 Community Development Program; and

WHEREAS, the 1978 and 1979 Community Development Programs included Expenditure Schedules which assigned the administrative responsibilities for the rehabilitation of neighborhood centers and childcare facilities to the Mayor's Office of Community Development-Public Services, formerly Model Cities; and

WHEREAS, the Department of Public Works, Bureau of Architecture has available staff to administer the technical steps to accomplish the rehabilitation of such centers and facilities now and in the future; and

WHEREAS, the Bureau of Architecture will work directly on the preparation of plans and specification, the agreements with contractors, the monitoring of construction and the inspection of completed work; and

WHEREAS, staff from the Mayor's Office of Community Development-Public Services will administer those supporting tasks associated with the compliance with Federal and other statutory and regulatory requirements; now therefore be it

--

--

BOARD OF SUPERVISORS

transfer of administrative responsibilities for the rehabilitation of neighborhood centers and childcare facilities from the Mayor's Office of Community Development-Public Services to the Department of Public Works, Bureau of Architecture as identified in Addenda No. 11 to the 1978 and No.3 to the 1979 Community Development Programs.

MAY 3 1979
DOCUMENTS DEPT.
S.F. PUBLIC LIBRARY

APR 9 1979

Adopted—Board of Supervisors, San Francisco.....

Ayes: Supervisors Britt, Dolson, Gonzales, Horanzy, Hutch, Kopp, Lau, Molinari, [redacted] Renne, Silver.

[redacted].....

Absent: Supervisor PELOSI.....

I hereby certify that the foregoing resolution was adopted by the Board of Supervisors of the City and County of San Francisco.

Clerk

79-79-3 File No. APR 20, 1979 Approved Mayor

AUTHORIZING THE GENERAL MANAGER OF THE DEPARTMENT OF SOCIAL SERVICES OF THE CITY AND COUNTY OF SAN FRANCISCO TO APPLY FOR, ACCEPT AND EXPEND FUNDS FROM THE OFFICE OF CRIMINAL JUSTICE PLANNING FOR A PROJECT ENTITLED: "PROJECT CHILD ABUSE";

WHEREAS, the Office of Criminal Justice Planning, State of California may consent to review for possible funding from funds made available through Title I of the Omnibus Crime Control and Safe Streets Act of 1968, PL 90-351, as amended, the project submitted by the City and County of San Francisco referred to as "Project Child Abuse;" now, therefore, be it

RESOLVED, that the General Manager of the Department of Social Services of the City and County of San Francisco is directed to submit to the Office of Criminal Justice Planning on behalf of the City and County of San Francisco a grant application for law enforcement purposes; and be it

FURTHER RESOLVED, that grant funds received hereunder shall not be used to supplant law enforcement expenditures controlled by this body; and be it

FURTHER RESOLVED, that in the event the Office of Criminal Justice Planning consents to fund the project, the General Manager of the Department of Social Services of the City and County of San Francisco is authorized to execute said project, including any extensions or any amendments thereof that would not increase the matching fund obligations of the City and County of San Francisco, and to accept funds on behalf of the City and County of San Francisco pursuant to the contract; and be it

FURTHER RESOLVED, that the applicant agrees to provide all matching funds required for said project (including any extensions or amendments there of) under the Crime Control Act and the rules and regulations of OCJP and the Law Enforcement Assistance Administration (LEAA) and that cash will be appropriated as required thereby.

MAY 2 1979
DOCUMENTS DEPT.

Adopted—Board of Supervisors, San Francisco.....

Ayes: Supervisors Britt, Dolson, [redacted] Horanzy, Hutch, Kopp, [redacted] Molinari, Pelosi, Renne, Silver.

[redacted].....

Absent: Supervisors GONZALEZ LEAU

I hereby certify that the foregoing resolution was adopted by the Board of Supervisors of the City and County of San Francisco.

Clerk

81-39-2 APR 20, 1979

File No. Approved Mayor

AUTHORIZING THE SHERIFF OF THE CITY AND COUNTY OF SAN FRANCISCO TO APPLY FOR, ACCEPT AND EXPEND FUNDS FROM THE OFFICE OF CRIMINAL JUSTICE PLANNING FOR A PROJECT ENTITLED "SHERIFF'S COMMUNITY RE-ENTRY CENTER"

WHEREAS, the Office of Criminal Justice Planning, State of California may consent to review for possible funding from funds made available through the Omnibus Crime Control and Safe Streets Act of 1968, PL 90-351, as amended, the project submitted by the City and County of San Francisco referred to as "Sheriff's Community Re-Entry Center;" now, therefore, be it

RESOLVED, that the Sheriff of the City and County of San Francisco is directed to submit to the Office of Criminal Justice Planning on behalf of the City and County of San Francisco a grant application for law enforcement purposes; and be it

FURTHER RESOLVED, that grant funds received hereunder shall not be used to supplant law enforcement expenditures controlled by this body; and be it

FURTHER RESOLVED, that in the event the Office of Criminal Justice Planning consents to fund the project, the Sheriff of the City and County of San Francisco is authorized to execute said project, including any extensions or any amendments thereof that would not increase the matching fund obligations of the City and County of San Francisco, and to accept funds on behalf of the City and County of San Francisco pursuant to the contract; and be it

FURTHER RESOLVED, that the applicant agrees to provide all matching funds required for said project (including any extensions or amendments thereof) under the Crime Control Act and the rules and regulations of OCJP and the Law Enforcement Assistance Administration (LEAA) and that cash will be appropriated as required thereby.

BOARD OF SUPERVISORS

MAY 3 1979

DOCUMENTS DEPT.
S.F. PUBLIC LIBRARY

Adopted—Board of Supervisors, San Francisco APR 9 1979

Ayes: Supervisors Britt, Dolson, Gonzales, Horanzy, Hutch, ~~Kopp~~, Lau, Molinari, ~~Pelosi, Renne~~, Silver.

Noes—Supervisors KOPP

Absent: Supervisors PELOSI RENNE

I hereby certify that the foregoing resolution was adopted by the Board of Supervisors of the City and County of San Francisco.

Clerk

93-79-2 APR 20, 1979

File No. Approved

Mayor

AUTHORIZING THE DIRECTOR OF PUBLIC HEALTH TO ~~SEEK~~ APPLY FOR, ACCEPT AND EXPEND FUNDS FROM THE CALIFORNIA STATE DEPARTMENT OF SOCIAL SERVICES FOR DEVELOPMENT OF A VOLUNTEER TRAINING PROGRAM FOR SEXUAL TRAUMA SERVICES.

RESOLVED, That the Director of Health be authorized, subject to the approval of the Chief Administrative Officer, to ~~seek~~ apply for, accept and expend funds from the California State Department of Social Services for development of a volunteer training program for sexual trauma services.

RECOMMENDED:

Director of Health

APPROVED:

Chief Administrative Officer

MAY 3 1979

Adopted—Board of Supervisors, San Francisco APR 9 1979

Ayes: Supervisors Britt, Dolson, Gonzales, Horanzy, Hutch, ~~Kopp~~ Lau, Molinari, ~~Pelosi~~ Renne, Silver.

~~Noes: Supervisors~~

Absent: Supervisors KOPP PELOSI

I hereby certify that the foregoing resolution was adopted by the Board of Supervisors of the City and County of San Francisco.

Clerk

File No. 98-79-2 Approved APR 20, 1979 Mayor

AUTHORIZING ACTUARIAL REPORT ON PROPOSED CHARTER AMENDMENT; AMENDING SECTION 8.526, RELATING TO COST OF LIVING ADJUSTMENTS OF RETIREMENT AND DEATH ALLOWANCES.

RESOLVED, That the San Francisco City and County Employees' Retirement System is hereby authorized to prepare and submit to the Board of Supervisors an actuarial report of the cost and effect of any change in the Retirement System contemplated by a proposed Charter amendment, amending Section 8.526, relating to cost of living adjustments of retirement and death allowances, the cost of making such actuarial report not to exceed $1,000, to be borne by the City and County of San Francisco.

MAY 3 1979

DOCUMENTS DEPT.
PUBLIC LIBRARY

Adopted — Board of Supervisors, San Francisco .....

Ayes: Supervisors Britt, Dolson, Gonzales, Horanzy, Hutch, [redacted] Lau, Molinari, [redacted] Renne, Silver.

[redacted] .....

Absent Supervisors KOP[redacted] PELOSI

I hereby certify that the foregoing resolution was adopted by the Board of Supervisors of the City and County of San Francisco.

Clerk

111-79-1 .... File No.

APR 20, 1979 ..... Approved

..... Mayor

al

RESOLUTION TO AUTHORIZE THE ASSESSOR TO RETAIN PRIVATE LEGAL COUNSEL AT TAXPAYERS EXPENSE REGARDING PIER 39 ASSESSMENT APPEAL.

WHEREAS, The City Attorney has requested a hearing before the Assessment Appeals Board to appeal the Assessor's 1978 possessory interest assessment of property commonly known as "Pier 39;" and,

WHEREAS, The Assessor is of the opinion that a conflict of interest exists between the legal position of the City Attorney and the needs of his office for legal representation; and

WHEREAS, The Assessor has requested that this Board of Supervisors authorize him to retain private legal counsel in this matter; and

WHEREAS, the Board of Supervisors finds that because the real parties in interest are the City and County of San Francisco and the taxpayer, the legal interests of the Assessor are not in conflict with those of the City and County of San Francisco; now, therefore, be it

RESOLVED, That the Board of Supervisors does not authorize the Assessor to retain private legal counsel at the taxpayer's expense.

4/9/79
al

MAY 3 1979

DOCUMENTS DEPT.
S.F. PUBLIC LIBRARY

APR 9 1979

Adopted—Board of Supervisors, San Francisco

Ayes: Supervisors Britt, ~~Dolson, Gonzalez~~, Horanzy, Hutch, Kopp, Lau, Molinari, ~~Pelosi~~, Renne, Silver.

Noes: Supervisors DOLSON GONZALEZ

Absent: Supervisor PELOSI

I hereby certify that the foregoing resolution was adopted by the Board of Supervisors of the City and County of San Francisco.

Clerk

120-79
File No.

APR 20, 1979
Approved

Mayor

AUTHORIZING THE CHIEF ADMINISTRATIVE OFFICER TO ACCEPT AND EXPEND [illegible] FOR RESEARCH AND DEVELOPMENT FOR A SOLID WASTE DISPOSAL PROGRAM.

WHEREAS, The Director of Public Works submitted to the Refuse Collection and Disposal Rate Board of the City and County of San Francisco a recommendation that, in setting the refuse collection and disposal rates, a portion of the rate increase be set aside for the use of the City and County of San Francisco so that funds would be provided for research and development on various solid waste disposal alternatives to the City and County of San Francisco; and

WHEREAS, The Refuse Collection and Disposal Rate Board adopted the recommendation of the Director of Public Works to provide that

co 4/6/79 $90,000.00 approximately $200,000.00 per year be made available for research and development; and

WHEREAS, The Sanitary Fill Company has been requested to transfer a portion of these funds, and from time to time will be requested to transfer additional funds, to the City and County of San Francisco to implement research and development for a Solid Waste Disposal Program; now, therefore, be it

RESOLVED, That this Board of Supervisors does hereby authorize the Chief Administrative Officer to accept and expend these monies, and such additional monies as may be received, for any and all purposes relating to research and development for a Solid Waste Disposal Program.

Adopted—Board of Supervisors, San Francisco APR 16 1979

Ayes: Supervisors Britt, ~~Dolson~~, Gonzales, Horanzy, Hutch, Kopp, Lau, Molinari, Pelosi, Renne, Silver.

No~~es~~ Supervisor~~s~~: DOLSON

~~Absent Supervisors~~

I hereby certify that the foregoing resolution was adopted by the Board of Supervisors of the City and County of San Francisco.

G. W. Foreman
Clerk

149-79-1
File No.

APR 20 1979
Approved

Dianne Feinstein
Mayor

AUTHORIZING THE DISTRICT ATTORNEY OF THE CITY AND COUNTY OF SAN FRANCISCO TO APPLY FOR, ACCEPT AND ADMINISTER FUNDS FROM THE LAW ENFORCEMENT ASSISTANCE ADMINISTRATION OF THE U.S. DEPARTMENT OF JUSTICE FOR A PROJECT ENTITLED "SPECIAL PROSECUTIONS UNIT".

WHEREAS, The Law Enforcement Assistance Administration of the U.S. Department of Justice may consent to review for possible funding the project submitted by the City and County of San Francisco referred to as "Special Prosecutions Unit", now, therefore, be it

RESOLVED, That the District Attorney of the City and County of San Francisco is directed to submit to the Law Enforcement Assistance Administration on behalf of the City and County of San Francisco a grant application for law enforcement purposes; and be it

FURTHER RESOLVED, That in the event the Law Enforcement Assistance Administration consents to fund the project, the District Attorney of the City and County of San Francisco is authorized to execute said project, including any extension or any amendments thereto that would not increase the matching fund obligations of the City and County of San Francisco, and to accept funds on behalf of the City and County of San Francisco pursuant to the contract; and be it

FURTHER RESOLVED, That the City and County of San Francisco agrees to provide matching funds as required for said project under the Crime Control Act and the rules and regulations of OCJP and the Law Enforcement Assistance Administration (LEAA) and that cash will be appropriated as required; and be it

FURTHER RESOLVED, That grant funds received hereunder shall not be used to supplant ongoing law enforcement expenditures.

DOCUMENTS DEPT.
S.F. PUBLIC L

Adopted—Board of Supervisors, San Francisco APR 9 1979

Ayes: Supervisors Britt, Dolson, Gonzales, Horanzy, Hutch, ~~Kopp~~ Lau, Molinari, ~~Pelosi~~ Renne, Silver.

~~Noes: Supervisors~~

Absent: Supervisors KOPP PELOSI

I hereby certify that the foregoing resolution was adopted by the Board of Supervisors of the City and County of San Francisco.

B. Boreman
Clerk

158-79-1
File No.

APR 20, 1979
Approved

Dianne Feinstein
Mayor

AUTHORIZING THE DISTRICT ATTORNEY OF THE CITY AND COUNTY OF SAN FRANCISCO TO APPLY FOR, ACCEPT AND EXPEND FUNDS FROM THE OFFICE OF CRIMINAL JUSTICE PLANNING FOR A PROJECT ENTITLED "VICTIM/WITNESS PROJECT"

WHEREAS, the Office of Criminal Justice Planning, State of California may consent to review for possible funding from funds made available through the Omnibus Crime Control and Safe Streets Act of 1968, PL 90-351, as amended, the project submitted by the City and County of San Francisco referred to as "Victim/Witness Project," now, therefore, be it

RESOLVED, that the District Attorney of the City and County of San Francisco is directed to submit to the Office of Criminal Justice Planning on behalf of the City and County of San Francisco a grant application for law enforcement purposes; and be it

FURTHER RESOLVED, that grant funds received hereunder shall not be used to supplant law enforcement expenditures controlled by this body; and be it

FURTHER RESOLVED, that in the event the Office of Criminal Justice Planning consents to fund the project, the District Attorney of the City and County of San Francisco is authorized to execute said project, including any extensions or any amendments thereof that would not increase the matching fund obligations of the City and County of San Francisco, and to accept funds on behalf of the City and County of San Francisco pursuant to the contract; and be it

FURTHER RESOLVED, that the applicant agrees to provide all matching funds required for said project (including any extensions or amendments thereof) under the Crime Control Act and the rules and regulations of OCJP and the Law Enforcement Assistance Administration (LEAA) and that cash will be appropriated as required thereby.

BOARD OF SUPERVISORS

Adopted—Board of Supervisors, San Francisco..... APR 9 1979

Ayes: Supervisors Britt, Dolson, Gonzales, Horanzy, Hutch, ~~Kopp~~, Lau, Molinari, ~~Pelosi~~, Renne, Silver.

~~Noes: Supervisors~~.....

Absent: Supervisors KOPP PELOSI

I hereby certify that the foregoing resolution was adopted by the Board of Supervisors of the City and County of San Francisco.

E. L. Foreman
Clerk

158-79-2 APR 20, 1979
File No. Approved

Dianne Feinstein
Mayor

AUTHORIZING THE CHIEF ADULT PROBATION OFFICER OF THE CITY AND COUNTY OF SAN FRANCISCO TO APPLY FOR, ACCEPT AND EXPEND FUNDS FROM THE OFFICE OF CRIMINAL JUSTICE PLANNING FOR A PROJECT ENTITLED "COURTS ALTERNATIVE PROJECT".

WHEREAS, the Office of Criminal Justice Planning, State of California may consent to review for possible funding from funds made available through the Omnibus Crime Control and Safe Streets Act of 1968, PL90-351, as amended, the project submitted by the City and County of San Francisco referred to as "Courts Alternative Project;" now, therefore, be it

RESOLVED, that the Chief Adult Probation Officer of the City and County of San Francisco is directed to submit to the Office of Criminal Justice Planning on behalf of the City and County of San Francisco a grant application for law enforcement purposes; and be it

FURTHER RESOLVED, that grant funds received hereunder shall not be used to supplant law enforcement expenditures controlled by this body; and be it

FURTHER RESOLVED, that in the event the Office of Criminal Justice Planning consents to fund the project, the Chief Adult Probation Officer of the City and County of San Francisco is authorized to execute said project, including any extensions or any amendments thereof that would not increase the matching fund obligations of the City and County of San Francisco, and to accept funds on behalf of the City and County of San Francisco pursuant to the contract; and be it

FURTHER RESOLVED, that the applicant agrees to provide all matching funds required for said project (including any extensions or amendments thereof) under the Crime Control Act and the rules and regulations of OCJP and the Law Enforcement Assistance Administration (LEAA) and that cash will be appropriated as required thereby.

BOARD OF SUPERVISORS

Adopted—Board of Supervisors, San Francisco ..... A P R 9 1979

Ayes: Supervisors Britt, Dolson, Gonzales, Horanzy, Hutch, [redacted] Lau, Molinari, [redacted] Renne, Silver.

[redacted] .....

Absent: Supervisors [redacted] PELOSI

I hereby certify that the foregoing resolution was adopted by the Board of Supervisors of the City and County of San Francisco.

Clerk

162-79-1 APR 20 1979

File No. Approved

Mayor

FILE NO. 160-79-2 RESOLUTION NO. 282-79

co
4/6/79

AUTHORIZING THE ADULT PROBATION DEPARTMENT OF THE CITY AND COUNTY OF SAN FRANCISCO TO APPLY FOR AND ACCEPT ~~AND EXPEND~~ FUNDS FROM THE OFFICE OF CRIMINAL JUSTICE PLANNING FOR A PROJECT ENTITLED "SAN FRANCISCO PRE-TRIAL DIVERSION PROJECT"

WHEREAS, the Office of Criminal Justice Planning, State of California may consent to review for possible funding from funds made available through the Omnibus Crime Control and Safe Streets Act of 1968, PL90-351, as amended the project submitted by the City and County of San Francisco referred to as "San Francisco Pre-Trial Diversion Project;" now, therefore, be it

RESOLVED, that the Chief Adult Probation Officer of the City and County of San Francisco is directed to submit to the Office of Criminal Justice Planning on behalf of the City and County of San Francisco a grant application for law enforcement purposes; and be it

FURTHER RESOLVED, that grant funds received hereunder shall not be used to supplant law enforcement expenditures controlled by this body; and be it

FURTHER RESOLVED, that in the event the Office of Criminal Justice Planning consents to fund the project, the Chief Adult Probation Officer of the City and County of San Francisco is authorized to execute said project, including any extensions or any amendments thereof that would not increase the matching fund obligations of the City and County of San Francisco, and to accept funds on behalf of the City and County of San Francisco pursuant to the contract; and be it

FURTHER RESOLVED, that the applicant agrees to provide all matching funds required for said project (including any extensions or amendments thereof) under the Crime Control Act and the rules and regulations of OCJP and the Law Enforcement Assistance Administration (LEAA) and that cash will be appropriated as required thereby.

BOARD OF SUPERVISORS

MAY 3 1979

Adopted—Board of Supervisors, San Francisco APR 16 1979

Ayes: Supervisors Britt, Dolson, Gonzales, Horanzy, Hutch, Kopp, Lau, Molinari, Pelosi, Renne, Silver.

~~Noes: Supervisors~~

~~Absent: Supervisors~~

I hereby certify that the foregoing resolution was adopted by the Board of Supervisors of the City and County of San Francisco.

Clerk

160-79-2 APR 20, 1979

File No. Approved

Mayor

FILE NO. 162-79-3 RESOLUTION NO. 325-79

CO
4/6/79

AUTHORIZING THE ADULT PROBATION DEPARTMENT OF THE CITY AND COUNTY OF SAN FRANCISCO TO APPLY FOR AND ACCEPT ~~AND EXPEND~~ FUNDS FROM THE OFFICE OF CRIMINAL JUSTICE PLANNING FOR A PROJECT ENTITLED "INSTITUTIONAL TRANSPORTATION PROJECT"

WHEREAS, the Office of Criminal Justice Planning, State of California may consent to review for possible funding from funds made available through the Omnibus Crime Control and Safe Streets Act of 1968, PL90-351, as amended the project submitted by the City and County of San Francisco referred to as "Institutional Transportation Project"; now therefore, be it

RESOLVED, that the Chief Adult Probation Officer of the City and County of San Francisco is directed to submit to the Office of Criminal Justice Planning on behalf of the City and County of San Francisco a grant application for law enforcement purposes; and be it

FURTHER RESOLVED, that grant funds received hereunder shall not be used to supplant law enforcement expenditures controlled by this body; and be it

FURTHER RESOLVED, that in the event the Office of Criminal Justice Planning consents to fund the project, the Chief Adult Probation Officer of the City and County of San Francisco is authorized to execute said project, including any extensions or any amendments thereof that would not increase the matching fund obligations of the City and County of San Francisco, and to accept funds on behalf of the City and County of San Francisco pursuant to the contract; and be it

FURTHER RESOLVED, that the applicant agrees to provide all matching funds required for said project (including any extensions or amendments thereof) under the Crime Control Act and the rules and regulations of OCJP and the Law Enforcement Assistance Administration (LEAA) and that cash will be appropriated as required thereby.

BOARD OF SUPERVISORS

Adopted—Board of Supervisors, San Francisco APR 16 1979

Ayes: Supervisors Britt, Dolson, Gonzales, Horanzy, Hutch, Kopp, Lau, Molinari, Pelosi, Renne, Silver.

~~Noes: Supervisors~~

~~Absent: Supervisors~~

I hereby certify that the foregoing resolution was adopted by the Board of Supervisors of the City and County of San Francisco.

Clerk

162-79-3 APR 20, 1979
File No. Approved

Mayor

FILE NO. 163-79-1 RESOLUTION NO. [redacted]

AUTHORIZING THE PRESIDING JUDGE OF THE MUNICIPAL COURT OF THE CITY AND COUNTY OF SAN FRANCISCO TO APPLY FOR, ACCEPT AND EXPEND FUNDS FROM THE OFFICE OF CRIMINAL JUSTICE PLANNING FOR A PROJECT ENTITLED "SYSTEM IMPROVEMENT PROJECT"

WHEREAS, the Office of Criminal Justice Planning, State of California may consent to review for possible funding from funds made available through the Omnibus Crime Control and Safe Streets Act of 1968, PL90-351, as amended, the project submitted by the City and County of San Francisco referred to as "System Improvement Project;" now, therefore, be it

RESOLVED, that the Presiding Judge of the Municipal Court of the City and County of San Francisco is directed to submit to the Office of Criminal Justice Planning on behalf of the City and County of San Francisco a grant application for law enforcement purposes; and be it

FURTHER RESOLVED, that grant funds received hereunder shall not be used to supplant law enforcement expenditures controlled by this body; and be it

FURTHER RESOLVED, that in the event the Office of Criminal Justice Planning consents to fund the project, the Presiding Judge of the Municipal Court of the City and County of San Francisco is authorized to execute said project, including any extensions or any amendments thereof that would not increase the matching fund obligations of the City and County of San Francisco, and to accept funds on behalf of the City and County of San Francisco pursuant to the contract; and be it

FURTHER RESOLVED, that the applicant agrees to provide all matching funds required for said project (including any extensions or amendments thereof) under the Crime Control Act and the rules and regulations of OCJP and the Law Enforcement Assistance Administration (LEAA) and that cash will be appropriated as required thereby.

BOARD OF SUPERVISORS

Adopted—Board of Supervisors, San Francisco APR 9 1979

Ayes: Supervisors Britt, Dolson, Gonzales, Horanzy, Hutch, [redacted], Lau, Molinari, [redacted], Renne, Silver.

[redacted]

Absent: Supervisors KOPP PELOSI

I hereby certify that the foregoing resolution was adopted by the Board of Supervisors of the City and County of San Francisco.

Clerk

163-79-1 APR 20, 1979

File No. Approved

Mayor

FILE NO. 168-79-1

RESOLUTION NO. 327-79

FILE NO. 168-79-1 RESOLUTION NO. 327-79

AUTHORIZING THE DIRECTOR OF PUBLIC WORKS TO APPLY FOR AND ACCEPT FEDERAL FUNDS FOR THE INSTALLATION OF PAVEMENT MARKINGS ALONG VARIOUS CITY STREETS.

WHEREAS, Federal funds have been allocated to the City and County of San Francisco under the Pavement Marking Demonstration Program that is authorized by Section 205 of the Highway Safety Act of 1978, Title 23 U.S.C. Sec. 151; and

WHEREAS, the cost of the installation of the pavement markings and the maintenance of such markings will be 100% federally funded for the duration of the demonstration program; now, therefore, be it

RESOLVED, that this Board of Supervisors does hereby authorize the Director of Public Works, with the approval of the Chief Administrative Officer, to apply for and accept Federal funds for such program costs, and to execute any and all documents necessary therefor.

APPROVED AS TO FORM:
GEORGE AGNOST, CITY ATTORNEY
By _____
Deputy City Attorney

DESCRIPTION APPROVED:
_____
Deputy Director for Engineering

RECOMMENDED:
_____
Director of Public Works

APPROVED:
_____
Chief Administrative Officer

Adopted—Board of Supervisors, San Francisco APR 9 1979

Ayes: Supervisors Britt, Dolson, [redacted] Horanzy, Hutch, Kopp, [redacted] Molinari, Pelosi, Renne, Silver.

[redacted]

Absent: Supervisors GONZALEZ PORO

I hereby certify that the foregoing resolution was adopted by the Board of Supervisors of the City and County of San Francisco.

_____
Clerk

168-79-1 APR 20, 1979
File No. Approved

_____
Mayor

NOTIFYING THE CALIFORNIA DEPARTMENT OF TRANSPORTATION THAT THE CITY AND COUNTY OF SAN FRANCISCO WISHES TO CLAIM THE $187,262 APPORTIONED TO SAID CITY AND COUNTY UNDER THE FEDERAL AID FOR SAFER OFF-SYSTEM ROADS ACT.

WHEREAS, on February 16, 1979, the California Department of Transportation forwarded notice that $187,262 has been apportioned to the City and County of San Francisco under the Federal Aid for Safer Off-System Roads Act, in accordance with the provisions of Section 2530 of the Streets and Highways Code, as follows:

Federal Aid for Safer Off-System Roads $187,262; and

WHEREAS, Section 2532 of the Streets and Highways Code requires the County within 60 days of receiving such notice to notify the Department of Transportation as to the amount of the apportionment the City and County wishes to claim; now, therefore, be it

RESOLVED, that the City and County of San Francisco does hereby notify the California Department of Transportation that the City and County of San Francisco claims the said apportionment and does hereby agree to do all things necessary and proper to secure these funds available under the Federal Aid for Safer Off-System Roads Program.

Adopted—Board of Supervisors, San Francisco APR 9 1979

Ayes: Supervisors Britt, Dolson, ~~Gonzales~~, Horanzy, Hutch, Kopp, ~~Mass~~, Molinari, Pelosi, Renne, Silver.

~~Noes: Supervisors~~

Absent: Supervisors GONZALES ILAO

I hereby certify that the foregoing resolution was adopted by the Board of Supervisors of the City and County of San Francisco.

Clerk

168-79-3 File No.

APR 20, 1979 Approved

Mayor

FILE NO. 168-79-4 RESOLUTION NO. 329-79

AUTHORIZING THE DIRECTOR OF PUBLIC WORKS TO APPLY FOR AND ACCEPT FEDERAL FUNDS FOR THE REMOVAL OF NON-CONFORMING TRAFFIC STRIPES AND PAVEMENT MARKINGS ALONG VARIOUS CITY STREETS.

WHEREAS, Federal funds have been allocated to the City and County of San Francisco under the Pavement Marking Demonstration Program that is authorized by Section 205 of the Highway Safety Act of 1978, Title 23 U.S.C. Sec. 151; and

WHEREAS, the cost for the removal of non-conforming traffic stripes and pavement markings along various City streets will be 100% federally funded under the demonstration program; now, therefore, be it

RESOLVED, that this Board of Supervisors does hereby authorize the Director of Public Works, with the approval of the Chief Administrative Officer, to apply for and accept Federal funds for such program costs, and to execute any and all documents necessary therefor.

APPROVED AS TO FORM:
DOUGLAS ANCOTT, CITY ATTORNEY
By
Deputy City Attorney

DESCRIPTION APPROVED:
Deputy Director for Engineering

RECOMMENDED:
Director of Public Works

APPROVED:
Chief Administrative Officer

Adopted—Board of Supervisors, San Francisco.....

Ayes: Supervisors Britt, Dolson, ~~Gonzales~~, Horanzy, Hutch, Kopp, ~~Lee~~, Molinari, Pelosi, Renne, Silver.

~~Nays: Supervisors~~.....

Absent: Supervisors GONZALES TAO

I hereby certify that the foregoing resolution was adopted by the Board of Supervisors of the City and County of San Francisco.

Clerk

168-79-4
File No.

Approved

Mayor

FILE NO. _____ RESOLUTION NO. 330-79

LEAVES OF ABSENCE

RESOLVED, That in accordance with the recommendation of Her Honor, the Mayor, the following leaves of absence, with permission to leave the State, be and they are hereby granted:

John C. Frantz, City Librarian, April 23-29;

Supervisor Ronald Pelosi, May 1-2;

Ian McKibbin White, Director of Museums, April 20-25, 1979.

APR 23 1979

Adopted on date of introduction — Board of Supervisors, San Francisco, ...

Ayes: Supervisors Britt, Dolson, ~~Gonzales~~ Horanzy, Hutch, Kopp, Lau, Molinari, Pelosi, Renne, Silver.

~~Noes: Supervisors~~

Absent: GONZALES

I hereby certify that the foregoing resolution was adopted by the Board of Supervisors of the City and County of San Francisco.

G. W. Rosemann
Clerk

1-79
File No.

APR 27 1979
Approved

Dianne Feinstein
Mayor

WELCOMING THE 1979 NATIONAL AMATEUR ATHLETIC UNION (AAU) JUDO CHAMPIONSHIPS TO THE CITY AND COUNTY OF SAN FRANCISCO

WHEREAS, The 1979 National AAU Judo Championships will be held at the University of San Francisco on April 27th and 28th; and

WHEREAS, The National Championships are expected to draw approximately 900 contestants from the United States, Guam and the Far East; and

WHEREAS, The first four place winners in each weight category of the championships will automatically qualify to participate in the 1979 Pan American Trials; now, therefore, be it

RESOLVED, That this Board of Supervisors on behalf of the City and County of San Francisco does hereby welcome the 1979 National AAU Judo Championships to San Francisco; and, be it

FURTHER RESOLVED, That residents of San Francisco are encouraged to support this event which will further the efforts of our amateur athletes in the 1979 Pan American Trials.

FOR IMMEDIATE ADOPTION

Supervisor Gordon J. Lau

April 23, 1979

MAY 22 1979

DOCUMENTS DEPT.
S.F. PUBLIC LIBRARY

Adopted on date of introduction — Board of Supervisors, San Francisco, APR 23 1979

Ayes: Supervisors Britt, Dolson, ~~Gonzales~~, Horanzy, Hutch, Kopp, Lau, Molinari, Pelosi, Renne, Silver.

~~Noes: Supervisors~~

Absent: GONZALES

I hereby certify that the foregoing resolution was adopted by the Board of Supervisors of the City and County of San Francisco.

Clerk

6-79-23
File No.

Approved

Mayor

COMMENDING ALLEN J. P. GEHRIG

WHEREAS, The members of the Board of Supervisors of the City and County of San Francisco take cognizance of the fact that Allen J. P. Gehrig, President of the San Francisco Junior Chamber of Commerce who has led that organization for the years June, 1977 to June, 1979, and

WHEREAS, During these years, the Junior Chamber has extended its civic programs to include sponcership of the Special Olympics sports programs for the mentally retarded, and

WHEREAS, Through his leadership the Junior Chamber aided the growth of its members through management and leadership workshops, seminars, and emphatically supported nationally the belief that all Junior Chambers must include women as members; now, therefore, be it

RESOLVED, That the Board of Supervisors of the City and County of San Francisco does hereby commend Allen J. P. Gehrig for his inspiration to the young business people of our City, for his leadership of the Junior Chamber, and for his devoted work on behalf of the entire community.

Adopted on date of introduction — Board of Supervisors, San Francisco, ... 2 3 1979

Ayes: Supervisors Britt, Dolson, ~~Gonzalez~~ Horanzy, Hutch, ~~Kopp~~ Lau, Molinari, Pelosi, Renne, Silver.

~~Noes: Supervisors~~

Absent: GONZALEZ KOPP

I hereby certify that the foregoing resolution was adopted by the Board of Supervisors of the City and County of San Francisco.

Clerk

6-79-24
File No.

..... 19
Approved

Mayor

COMMENDING THE SAN FRANCISCO JUNIOR CHAMBER OF COMMERCE

WHEREAS, During the past fifty-two years the San Francisco Junior Chamber of Commerce has conducted hundreds of projects for the benefit of the citizens of San Francisco, and

WHEREAS, The civic events have included Career Information Exchange, Youth in Government Day, Christmas Shopping Spree (for disadvantaged youth) and sponsorship of the Special Olympics sports program for the mentally retarded, and

WHEREAS, These civic events have added to the prestige of the City of San Francisco, and

WHEREAS, The current programs of the San Francisco Junior Chamber of Commerce are being carried out by two hundred young men and women with all the vitality and experience of the organization's fifty-two years of community service; now, therefore, be it

RESOLVED, That on behalf of the citizens of San Francisco, this Board of Supervisors does hereby express its gratitude and appreciation to the San Francisco Junior Chamber of Commerce, and encourages the organization to continue its good works for the benefit of the people of the City and County of San Francisco.

MAY 22 1979

Adopted on date of introduction — Board of Supervisors, San Francisco, ... 23 1979

Ayes: Supervisors Britt, Dolson, ~~Gonzales~~, Horanzy, Hutch, ~~Kopp~~, Lau, Molinari, Pelosi, Renne, Silver.

~~Supervisors~~ .....

Absent: GONZALES KOPP .....

I hereby certify that the foregoing resolution was adopted by the Board of Supervisors of the City and County of San Francisco.

Clerk

6-79-25

File No.

Approved

Mayor

URGING SAN FRANCISCO'S STATE LEGISLATIVE DELEGATION AND ALL OF THE MEMBERS OF THE LEGISLATURE TO ACT IN THE BEST INTERESTS OF THE CITIES AND COUNTIES OF CALIFORNIA THROUGH THE ENACTMENT OF LEGISLATION TO ASSIST IN THE FINANCING OF THE CITY AND COUNTY OF SAN FRANCISCO AND OTHER UNITS OF LOCAL GOVERNMENT.

WHEREAS, The passage of Proposition 13 by the voters of the State of California has resulted in a substantial loss of funding for essential public services offered by the City and County of San Francisco; and

WHEREAS, The State Legislature responded to such loss for the 1978-79 fiscal year through the passage of SB 154 Chapter 292; and

WHEREAS, A State program of aid and assistance if required for the 1979-80 fiscal year in order to preserve necessary public services offered by local government; and

WHEREAS, Such fiscal program should be enacted at the earliest possible date in order to avoid the disruption of public services; and

WHEREAS, The Mayor's proposed budget for 1979-80 relies upon substantial assistance from the State yet spends considerably less than would have been the case without Proposition 13; and

WHEREAS, There are a number of proposals pending before the Legislature for such relief including SB 186, programs for short and long term assistance as proposed by the Governor, a Assembly proposal by Speaker Leo McCarthy, and a joint CSAC-League of California Cities program; and

WHEREAS, Legislation granting financial assistance to local government should be consistent with the following principles:

1. It must provide assistance at the earliest possible date to allow the adoption of the 1979-80 budget of the City and County of San Francisco by June 30, 1979.

2. It must not include substantial State controls -- including earmarking of money for general assistance, indigent health care, health care in general, public safety or other purposes.

3. Various long term proposals must be sufficiently defined in order that their effect upon the City and County of San Francisco may be determined prior to debate and passage.

4. All legislation must recognize that San Francisco is both a City and a County and should receive revenues either in both capacities, or if in a single allocation, that special allowance be made for combined city-county government.

5. The City and County of San Francisco and other local governments should be allocated a diversified revenue base consistent with its assigned program responsibilities.

6. The City and County of San Francisco and other local governments should not be required to accept a significant share in financing any health, welfare, or social program over which they have little program control.

7. Any program which transfers added sales tax authority to local government must distribute such funds based upon the pre-Proposition 13 costs of providing services and the net property tax loss caused by Proposition 13.

8. State aid for 1979-80 must be at least equal to that granted for 1978-79 with an inflation factor; now therefore, be it

RESOLVED, That the Board of Supervisors of the City and County of San Francisco endorses the aforementioned principles; and, be it

FURTHER RESOLVED, That the Board of Supervisors of the City and County of San Francisco urges the State Department of Finance to develop specific definition of the long term impact of the Governor's proposed financing program; and, be it

FURTHER RESOLVED, That the Board of Supervisors of the City and County of San Francisco strongly urges its State Legislative Delegation to support the aforementioned principles when voting upon such legislation; and, be it

FURTHER RESOLVED, That copies of this resolution be transmitted to Her Honor, the Mayor, for transmission to the State Legislative Representative for presentation to the members of the San Francisco Legislative Delegation in the State Legislature and all other State Legislators to assist in the passage of legislation which will continue government's ability to provide basic public services.

Adopted on date of introduction — Board of Supervisors, San Francisco, ... 23 1979

Ayes: Supervisors Britt, Dolson, ~~Gonzalez~~, Horanzy, Hutch, ~~Kopp~~, Lau, Molinari, Pelosi, Renne, Silver.

~~Noes: Supervisors~~

Absent: GONZALEZ KOPP

I hereby certify that the foregoing resolution was adopted by the Board of Supervisors of the City and County of San Francisco.

Clerk

12-79-19
File No.

Approved

Mayor

RESOLUTION NO. [illegible]

ACCEPTING A GIFT FROM THE "INSTITUTIONAL TRANSPORTATION PROJECT"

RESOLVED, that the Board of Supervisors of the City and County of San Francisco does hereby accept, with expressions of public gratitude, the following gift:

$510 from the "Institutional Transportation Project" for use by the Adult Probation Department to provide cash match for 1979-80 Federal funds in the amount of $9,184 and State funds in the amount of $510 awarded to the City and County of San Francisco for work to be carried out by the "Institutional Transportation Project" aimed at providing transportation for the families of inmates to County Jail and other Penal institutions.

Adopted—Board of Supervisors, San Francisco APR 16 1979

Ayes: Supervisors Britt, Dolson, Gonzales, Horanzy, Hutch, Kopp, Lau, Molinari, Pelosi, Renne, Silver.

[redacted]

[redacted]

I hereby certify that the foregoing resolution was adopted by the Board of Supervisors of the City and County of San Francisco.

Clerk

File No. 38-92-10 Approved Mayor

ACCEPTING A GIFT FROM "LA CASA DE LAS MADRES-CHILDREN PROGRAM"

RESOLVED, that the Board of Supervisors of the City and County of San Francisco does hereby accept, with expressions of public gratitude, the following gifts:

$2,609 from "La Casa de las Madres-Children's Program" for use by the Department of Social Services to provide cash match for 1979-80 Federal funds in the amount of $46,965 awarded to the City and County of San Francisco for the work to be carried out by "La Casa de las Madres-Children's Program" providing a 24 hour crisis line, emergency rescue shelter and community support group for child abuse

MAY 22 1979

ENTS DEPT.

Adopted—Board of Supervisors, San Francisco APR 16 1979

Ayes: Supervisors Britt, Dolson, Gonzales, Horanzy, ~~Hutch, Kopp~~, Lau, Molinari, Pelosi, Renne, Silver.

Noes: Supervisors HUTCH KOPP

~~Absent: Supervisors~~

I hereby certify that the foregoing resolution was adopted by the Board of Supervisors of the City and County of San Francisco.

Clerk

File No. 2-22-11 APR 27 1979 Approved

Mayor

ACCEPTING A GIFT FROM "LA CASA DE LAS MADRES - CHILDREN PROGRAM"

RESOLVED, that the Board of Supervisors of the City and County of San Francisco does hereby accept, with expressions of public gratitude, the following gifts:

591 from "La Casa de las Madres - Children's Program" for use by the Department of Social Services to provide cash match for 1978-79 Federal funds in the amount of 10,636 awarded to the City and County of San Francisco for the work to be carried out by "La Casa de las Madres - Children's Program" providing a 24 hour crisis line, emergency rescue shelter and community support group for child abuse.

Adopted - Board of Supervisors, San Francisco, ... 1979

Ayes: Supervisors Britt, Dolson, Gonzales, Horanzy, ~~Hutch, Kopp~~, Lau, Molinari, Pelosi, Renne, Silver.

Noes: Supervisors HUTCH KOPP

~~Absent: Supervisors~~

I hereby certify that the foregoing resolution was adopted by the Board of Supervisors of the City and County of San Francisco.

Clerk

File No. 2-79-12 Approved Mayor

ACCEPTING A GIFT FROM THE STATE OF CALIFORNIA, DEPARTMENT OF HEALTH.

RESOLVED, that the Board of Supervisors of the City and County of San Francisco does hereby accept, with expressions of public gratitude, the following gift:

Twenty-four packaged first aid stations, each with a value of $3,708 for a grand total of $88,992. Awarded to the City and County of San Francisco for use by medical teams in post-disaster periods. The Mayor's Office of Emergency Services to be the receiving agency.

Adopted—Board of Supervisors, San Francisco.... SEP 10 1979

Ayes: Supervisors ~~Britt~~, Dolson, Gonzales, Horanzy, Hutch, Kopp, Lau, Molinari, ~~Pelosi~~, Renne, Silver.

~~Noes: Supervisors~~.....

Absent: Supervisors.. BRITT, PELOSI

I hereby certify that the foregoing resolution was adopted by the Board of Supervisors of the City and County of San Francisco.

Clerk

98-79-13
File No.

Approved

Mayor

FILE NO. _____ RESOLUTION NO. 227-79

4/9/79 al

ACCEPTING GIFT OF $31,300 FROM THE FRIENDS OF MARINA GREEN FOR THE CONSTRUCTION OF A JOGGING PATH ON MARINA GREEN.

WHEREAS, The City's Wastewater Program is constructing a large sewer on the north side of Marina Green; and,

WHEREAS, The Contractor has agreed to construct as part of the necessary surface restoration work 2,000 feet of jogging path on the south side of Marina Green; and,

WHEREAS, An eleemosynary organization known as the Friends of Marina Green have contributed $31,300 for the construction of the remaining portions of this jogging path on the east, north and west side of Marina Green; and,

WHEREAS, The Recreation and Parks Commission has agreed to the construction of such a jogging path in Resolution 11300; and,

WHEREAS, The Contractor must receive a change order by May 4th in order to construct the jogging path; and

WHEREAS, The Board of Supervisors has reviewed and considered the environmental documents pertaining to this project; now, therefor, be it

4/16/79 al

RESOLVED, That this Board of Supervisors does accept for the City and County of San Francisco $31,300 from the Friends of Marina Green for the construction of 2,200 feet of jogging path on Marina Green, provided, however, that the monies shall not be expended to install artificial lighting for after-dark use of said path.

Adopted—Board of Supervisors, San Francisco APR 16 1979

Ayes: Supervisors Britt, ~~Dolson~~ Gonzales, Horanzy, Hutch, Kopp, Lau, Molinari, Pelosi, Renne, Silver.

Noes: Supervisors DOLSON

~~Absent: Supervisors~~

I hereby certify that the foregoing resolution was adopted by the Board of Supervisors of the City and County of San Francisco.

Clerk

38-79-14
File No.

APR 27 1979
Approved

Mayor

RESOLUTION NO.

AUTHORIZING TEMPORARY CLOSING OF PORTIONS OF VARIOUS STREETS AT VARIOUS TIMES.

RESOLVED, That permission is granted to close to vehicular traffic portions of the following streets; provided, however, that intersections shall remain open:

Broadway, between Webster and Buchanan Streets, on May 5, 1979, between 3:30 p.m. and 9:00 p.m., for Tea Dance and Classic Car Exhibit, sponsored by the Alumni Parents Association of the Hamlin School;

Jackson Street, between Montgomery and Sansome Streets, on May 6, 1979, between 9:00 a.m. and 5:00 p.m., for Jackson Square Annual Open House;

and, be it

FURTHER RESOLVED, That at all times during the period authorized for the temporary use and occupancy of said streets, such permission is granted subject to those conditions contained in Section 2.71 of the San Francisco Administrative Code, which are by reference incorporated herein and made a part hereof as though fully set forth.

APR 23 1979

Adopted—Board of Supervisors, San Francisco

Ayes: Supervisors Britt, Dolson, ~~Gonzales~~, Horanzy, Hutch, Kopp, Lau, Molinari, Pelosi, Renne, Silver.

~~Noes: Supervisors~~

Absent: Supervisors GONZALES

I hereby certify that the foregoing resolution was adopted by the Board of Supervisors of the City and County of San Francisco.

Clerk

42-79-21

File No.

Approved

Mayor

FILE NO. 4-2-78-28

FILE NO. 42-79-28 RESOLUTION NO. 291-79

AUTHORIZING TEMPORARY CLOSING OF PORTION OF EUREKA STREET ON MAY 6, 1979.

RESOLVED, That permission is hereby granted to close to vehicular traffic Eureka Street, between 18th and 19th Streets, on May 6, 1979, between 10:00 a.m. and 5:00 p.m. for Anniversary celebration of Metropolitan Community Church; and, be it

FURTHER RESOLVED, That at all times during the period authorized for the temporary use and occupancy of said street such permission is granted subject to those conditions contained in Section 2.71 of the San Francisco Administrative Code which are by reference incorporated herein and made a part hereof as though fully set forth.

MAY 29 1979

Adopted—Board of Supervisors, San Francisco APR 23 1979

Ayes: Supervisors Britt, Dolson, ~~Gonzales~~ Horanzy, Hutch, Kopp, Lau, Molinari, Pelosi, Renne, Silver.

[redacted]

Absent: Supervisors GONZALES

I hereby certify that the foregoing resolution was adopted by the Board of Supervisors of the City and County of San Francisco.

Clerk

42-79-28
File No.

APR 27 1979
Approved

Mayor

RESOLUTION NO. 592

AUTHORIZING REIMBURSEMENT FOR COST OF PERSONAL PROPERTY OF CITY AND COUNTY EMPLOYEES DAMAGED IN LINE OF DUTY.

RESOLVED, That the Controller be and he is hereby authorized and directed to draw warrants in the names and for the amounts specified in the list dated April 11, 1979, consisting of 7 warrants in the aggregate amount of $ 335.58, which list is on file in the office of the Clerk of the Board of Supervisors in File 51-78-4, and is hereby incorporated herein and made a part hereof, in reimbursement for the cost of personal property of City and County employees damaged in line of duty and without fault on the part of the employees.

FUNDS AVAILABLE:

John C Farrell
Controller

MAY 22 1979
DOCUMENTS DEPT.
S.F. PUBLIC LIBRARY

Adopted—Board of Supervisors, San Francisco APR 16 1979

Ayes: Supervisors ~~Britt~~, Dolson, Gonzales, Horanzy, Hutch, Kopp, Lau, Molinari, ~~Pelosi~~, Renne, Silver.

~~Noes: Supervisors~~

Absent: Supervisors BRITT, PELOSI

I hereby certify that the foregoing resolution was adopted by the Board of Supervisors of the City and County of San Francisco.

Clerk

51-78-4
File No.

APR 27 1979
Approved

Mayor

APPROVING MAP OF 2105 BUCHANAN STREET, A CONDOMINIUM SUBDIVISION, IN ASSESSOR'S BLOCK NO. 637

RESOLVED, That the certain map entitled, "Map of 2105 Buchanan Street, A condominium, San Francisco, California", comprising 3 sheets, approved the 4th day of April, 1979, by Department of Public Works Order No. 114,797, be and the same is hereby approved and adopted as the official map of 2105 Buchanan Street in Assessor's block No. 637, a condominium subdivision.

FURTHER RESOLVED, That certain bond in the sum of $10,565.34, conditioned for the payment of all taxes or special assessments collected as taxes which are, at the time of filing said map, not yet payable, be and the same is hereby approved and accepted.

The tentative map of this subdivision was approved by this Board of Supervisors by Resolution No. 68-79, adopted January 15, 1979.

Adopted—Board of Supervisors, San Francisco APR 23 1979

Ayes: Supervisors [redacted], Dolson, [redacted], Horanzy, Hutch, Kopp, Lau, Molinari, Pelosi, Renne, Silver.

No[redacted] Supervisor BRITT

Absent: Supervisor GONZALEZ

I hereby certify that the foregoing resolution was adopted by the Board of Supervisors of the City and County of San Francisco.

Clerk

58-79-13
File No.

APR 27 1979
Approved

Mayor

APPROVING MAP OF 1820 VALLEJO, A CONDOMINIUM SUBDIVISION, IN ASSESSOR'S BLOCK NO. 553.

RESOLVED, That the certain map entitled, "Map of 1820 Vallejo, A Condominium, San Francisco, California", comprising 4 sheets, approved the 6th day of April, 1979, by Department of Public Works Order No. 114,812, be and the same is hereby approved and adopted as the official map of 1820 Vallejo in Assessor's block No. 553, a condominium subdivision.

FURTHER RESOLVED, That certain bond in the sum of $11,612.00, conditioned for the payment of all taxes or special assessments collected as taxes which are, at the time of filing said map, not yet payable, be and the same is hereby approved and accepted.

The Department of City Planning in its report dated June 8, 1978, declared that the above-described subdivision project is in conformity with the Master Plan.

Adopted—Board of Supervisors, San Francisco APR 23 1979

Ayes: Supervisors ~~Boas~~, Dolson, ~~Gonzales~~, Horanzy, Hutch, Kopp, Lau, Molinari, Pelosi, Renne, Silver.

Noes: Supervisors BRITT

Absent: Supervisors GONZALES

I hereby certify that the foregoing resolution was adopted by the Board of Supervisors of the City and County of San Francisco.

Clerk

58-79-14
File No.

APR 27 1979
Approved

Mayor

Principal Librarian
Governmental Documents
Civic Center
San Francisco, Ca 94102

FILE NO. 81-79-3 RESOLUTION NO. [illegible]

CO 4/4/79

AUTHORIZING THE GENERAL MANAGER OF THE DEPARTMENT OF SOCIAL SERVICES OF THE CITY AND COUNTY OF SAN FRANCISCO TO APPLY FOR AND ACCEPT ~~AND EXPEND~~ FUNDS FROM AN AUGMENTATION FROM THE OFFICE OF CRIMINAL JUSTICE PLANNING FOR A PROJECT ENTITLED "LA CASA DE LAS MADRES";

WHEREAS, the Office of Criminal Justice Planning, State of California may consent to review for possible funding from funds made available through Title I of the Omnibus Crime Control and Safe Streets Act of 1968, PL 90-351, as amended, the project submitted by the City and County of San Francisco referred to as "La Casa de las Madres;" now, therefore, be it

RESOLVED, that the General Manager of the Department of Social Services of the City and County of San Francisco is directed to submit to the Office of Criminal Justice Planning on behalf of the City and County of San Francisco a grant application for law enforcement purposes; and be it

FURTHER RESOLVED, that grant funds received hereunder shall not be used to supplant law enforcement expenditures controlled by this body; and be it

FURTHER RESOLVED, that in the event the Office of Criminal Justice Planning consents to fund the project, the General Manager of the Department of Social Services of the City and County of San Francisco is authorized to execute said project, including any extensions or any amendments thereof that would not increase the matching fund obligations of the City and County of San Francisco, and to accept funds on behalf of the City and County of San Francisco pursuant to the contract; and be it

FURTHER RESOLVED, that the applicant agrees to provide all matching funds required for said project (including any extensions or amendments thereof) under the Crime Control Act and the rules and regulations of OCJP and the Law Enforcement Assistance Administration (LEAA) and that cash will be appropriated as required thereby.

BOARD OF SUPERVISORS

JUN 5 1979

DOCUMENTS DEPT.
S.F. PUBLIC LIBRARY

Adopted—Board of Supervisors, San Francisco APR 16 1979

Ayes: Supervisors Britt, Dolson, Gonzales, Horanzy, ~~Mascola-Kopp~~, Lau, Molinari, Pelosi, Renne, Silver.

Noes: Supervisors HUTCH KOPP

~~Absent: Supervisors~~

I hereby certify that the foregoing resolution was adopted by the Board of Supervisors of the City and County of San Francisco.

Clerk

81-79-3 File No.

APR 27 1979 Approved

Mayor

RESOLUTION NO. 38-79

AUTHORIZING THE GENERAL MANAGER OF THE DEPARTMENT OF SOCIAL SERVICES OF THE CITY AND COUNTY OF SAN FRANCOSCO TO APPLY FOR, ACCEPT AND EXPEND FUNDS FROM THE OFFICE OF CRIMINAL JUSTICE PLANNING FOR A PROJECT ENTITLED "LA CASA DE LAS MADRES";

WHEREAS, the Office of Criminal Justice Planning, State of California may consent to review for possible funding from funds made available through Title I of the Omnibus Crime Control and Safe Streets Act of 1968, PL 90-351, as amended, the project submitted by the City and County of San Francisco referred to as "La Casa de las Madres;" now, therefore, be it

RESOLVED, that the General Manager of the Department of Social Services of the City and County of San Francisco is directed to submit to the Office of Criminal Justice Planning on behalf of the City and County of San Francisco a grant application for law enforcement purposes; and be it

FURTHER RESOLVED, that grant funds received hereunder shall not be used to supplant law enforcement expenditures controlled by this body; and be it

FURTHER RESOLVED, that in the event the Office of Criminal Justice Planning consents to fund the project, the General Manager of the Department of Social Services of the City and County of San Francisco is authorized to execute said project, including any extensions or any amendments thereof that would not increase the matching fund obligations of the City and County of San Francisco, and to accept funds on behalf of the City and County of San Francisco pursuant to the contract; and be it

FURTHER RESOLVED, that the applicant agrees to provide all matching funds required for said project (including any extensions or amendments thereof) under the Crime Control Act and the rules and regulations of OCJP and the Law Enforcement Assistance Administration (LEAA) and that cash will be appropriated as required thereby.

BOARD OF SUPERVISORS

JUN 5 1979

DOCUMENTS DEPT.
S.F. PUBLIC LIBRARY

Adopted—Board of Supervisors, San Francisco APR 16 1979

Ayes: Supervisors Britt, Dolson, Gonzales, Horanzy, ~~Nevin, Kopp~~, Lau, Molinari, Pelosi, Renne, Silver.

Noes: Supervisors HUTCH KOPP

~~Absent Supervisors~~

I hereby certify that the foregoing resolution was adopted by the Board of Supervisors of the City and County of San Francisco.

Clerk

81-79-4 APR 27 1979

File No. Approved Mayor

FILE NO. 66-79-3

CALLING UPON THE ANIMAL CONTROL AND WELFARE COMMISSION TO INVESTIGATE THE CARE OF ANIMALS AND BIRDS AT THE SAN FRANCISCO ZOO

WHEREAS, A publication of national distribution (New West Magazine 23 April 1979) has published a story, purported to be factual, exposing bizarre activities, sabotage of public property, and questionable to cruel and inhumane treatment of the animals at the San Francisco Zoo; and

WHEREAS, There have been increasing reports of discrepancies, both in administration and in the care and handling of the animals and birds at the San Francisco Zoo reported in the news media and by comments of concerned citizens; and

WHEREAS, The quality and reputation of the San Francisco Zoo are of concern to the people of San Francisco who provide more than one million dollars a year in ad valorem taxes for the support of this institution; and

WHEREAS, A recent decision of the Appellate Court of the State of California insures and protects the right of the Board of Supervisors to investigate such City Departments as they choose; and

WHEREAS, The Board of Supervisors has in existence, as part of its advisory force, the Animal Control and Welfare Commission which it has charged with concern for "every animal, bird, fish, and reptile wild and domestic within the City and County of San Francisco" which performs its investigative and advisory functions on a volunteer basis without cost to the taxpayer; therefore, be it

RESOLVED, That the Board of Supervisors of the City and County of San Francisco now calls upon, and charges the Animal Control and Welfare Commission to conduct public hearings for the purpose of determining the validity of the charges in the above cited publication, to hear and to evaluate such other charges as may be forthcoming from individual supervisors or from the public as may relate to the care of animals and birds at the San Francisco Zoo and the proper or improper administration thereof and to report back to the appropriate committee of this Board with such comments and recommendations as may be found appropriate.

/////

BOARD OF SUPERVISORS

JUN 5 1979

DOCUMENTS DEPT.
S.F. PUBLIC LIBRARY

Adopted on date of introduction — Board of Supervisors, San Francisco, [illegible]

Ayes: Supervisors Britt, Dolson, ~~Gonzales~~, Horanzy, Hutch, ~~Kopp~~, ~~Lau~~, Molinari, ~~Pelosi~~, Renne, Silver.

~~Noes: Supervisors~~

Absent: GONZALES KOPP LAU PELOSI

I hereby certify that the foregoing resolution was adopted by the Board of Supervisors of the City and County of San Francisco.

G.H. Brennan
Clerk

66-79-3
File No.

[illegible] 7 1979
Approved

Dianne Feinstein
Mayor

FILE NO. 146-79-2.1 RESOLUTION NO. 270-79

MAKING A FINDING THAT NO TAX SUBSIDY WILL BE REQUIRED BY THE SAN FRANCISCO WATER DEPARTMENT BY REASON OF APPROVAL OF A PROPOSED REVISED SCHEDULE OF RATES TO BE CHARGED BY THE SAN FRANCISCO WATER DEPARTMENT FOR WATER SERVICE IN SAN FRANCISCO AND SUBURBAN AREAS

WHEREAS, The Public Utilities Commission of the City and County of San Francisco has heretofore on April 10, 1979, by its Resolution No. 79-0142 approved a revised Schedule of Rates to be charged by the San Francisco Water Department for water service in San Francisco and suburban areas, on file in the office of the Public Utilities Commission; and

WHEREAS, In accordance with Ordinance 7384 (Series of 1939) said Public Utilities Commission has submitted to this Board in support of said Schedule all of the data upon which it is based and report of the anticipated effect of said Schedule upon the budget of the current fiscal year (1978-79) and the ensuing fiscal year (1979-80); now, therefore, be it

RESOLVED, That this Board of Supervisors, pursuant to the provisions of said Ordinance 7384 (Series of 1939) and prior to voting upon the approval or disapproval of said Schedule, hereby finds that said Schedule will provide a total increase in revenue of approximately $4,200,000 for 1979-80 and will be sufficient to pay, for the balance of the current year and for the ensuing fiscal year, all expenses of every kind and nature incident to the operation and maintenance of the San Francisco Water Department together with the interest and sinking fund charges for any bonds issued for the acquisition, construction or extension of the San Francisco Water Department, without tax subsidy.

APPROVED AS TO FORM:

GEORGE AGNOST, CITY ATTORNEY

By [signature]
Utilities General Counsel

BOARD OF SUPERVISORS

JUN 5 1979

DOCUMENTS DEPT.
S.F. PUBLIC LIBRARY

Adopted—Board of Supervisors, San Francisco APR 23 1979

Ayes: Supervisors Britt, Dolson, ~~Gonzalez~~, Horanzy, Hutch, Kopp, Lau, Molinari, Pelosi, Renne, Silver.

~~Noes: Supervisors~~

Absent: Supervisor GONZALEZ

I hereby certify that the foregoing resolution was adopted by the Board of Supervisors of the City and County of San Francisco.

[signature]
Clerk

146-79-2.1
File No.

APR 27 1979
Approved

[signature]
Mayor

AUTHORIZING THE DELINQUENCY PREVENTION COMMISSION TO EXPEND FUNDS FROM A GRANT BY THE JUNIOR LEAGUE OF SAN FRANCISCO FOR A NEEDS ASSESSMENT OF CHILDREN AND YOUTH SERVICES IN SAN FRANCISCO.

WHEREAS, the system of service delivery to youth in San Francisco has for many years been fragmented, inadequate and cost ineffective; and

WHEREAS, the Delinquency Prevention Commission is mandated by the San Francisco Administrative Code and the California Welfare and Institutions Code to "coordinate the services of those agencies, governmental and non-governmental, whose activities are designed to prevent juvenile delinquency"; and

WHEREAS, the Delinquency Prevention Commission, by Board of Supervisors Resolution No. 1007-78 was authorized to apply for and receive funds from the Junior League of San Francisco in the amount of $41,405; and

WHEREAS, the members of the Delinquency Prevention Commission, Delinquency Prevention Coordination Council and the San Francisco Junior League are in agreement that a coordinated system of service to youth must begin with a comprehensive analysis of existing youth services, youth served and unserved and unmet needs; now therefore be it

RESOLVED, that this Board of Supervisors does hereby authorize the Delinquency Prevention Commission to expend, in accordance with the terms of the grant, funds from the Junior League of San Francisco for a needs assessment of children and youth services.

JUN 5 1979

DOCUMENTS DEPT.
S.F. PUBLIC LIBRARY

APR 16 1979

Adopted—Board of Supervisors, San Francisco.....

Ayes: Supervisors Britt, Dolson, Gonzales, Horanzy, Hutch, Kopp, Lau, Molinari, Pelosi, Renne, Silver.

~~Absent Supervisors~~.....

~~Absent Supervisors~~.....

I hereby certify that the foregoing resolution was adopted by the Board of Supervisors of the City and County of San Francisco.

Clerk

173-79-1
File No.

APR 27 1979
Approved

Mayor

MAKING A FINDING THAT NO TAX SUBSIDY WILL BE REQUIRED BY HETCH HETCHY WATER AND POWER BY REASON OF APPROVAL OF PROPOSED REVISED SCHEDULE OF RATES TO BE CHARGED FOR FURNISHING HETCH HETCHY POWER TO PRIVATE CONSUMERS AND MUNICIPAL DEPARTMENTS OF THE CITY AND COUNTY OF SAN FRANCISCO.

WHEREAS, The Public Utilities Commission of the City and County of San Francisco adopted Resolution No. 79-0113 on March 27, 1979 approving a revised Schedule of Rates to be charge for furnishing Hetch Hetchy power to private consumers and municipal departments of the City and County of San Francisco; and

WHEREAS, In accordance with Ordinance 7384 (Series of 1939) said Public Utilities Commission has submitted to this Board of Supervisors in support of said Schedule of Rates all of the data upon which said rates are based and report of the anticipated effect of said Schedule of Rates upon the budget of the current (1978-79) fiscal year and the ensuing (1979-80) fiscal year; now, therefore, be it

RESOLVED, That this Board of Supervisors, pursuant to the provisions of said Ordinance 7384 (Series of 1939) and prior to voting upon the approval or disapproval of the Schedule of Rates by said Public Utilities Commission upon the data herein referred to, hereby finds that the revenue from the rates to be charged for furnishing Hetch Hetchy power to private consumers and municipal departments of the City and County of San Francisco as effected by Public Utilities Commission Resolution No. 79-0113 will be sufficient to pay for the balance of the current and ensuing fiscal year all expenses of every kind and nature incident to the operation and maintenance of Hetch Hetchy Water and Power, together with the interest and sinking fund charges for any bonds issued for the acquisition, construction or extension of Hetch Hetchy Water and Power without tax subsidy.

JUN 5 1979

DOCUMENTS DEPT.
S.F. PUBLIC LIBRARY

Adopted—Board of Supervisors, San Francisco APR 23 1979

Ayes: Supervisors Britt, Dolson, ~~Gonzales~~, Horanzy, Hutch, Kopp, Lau, Molinari, Pelosi, Renne, ~~Silver~~

~~Noes: Supervisors~~

Absent: Supervisors GONZALES SILVER

I hereby certify that the foregoing resolution was adopted by the Board of Supervisors of the City and County of San Francisco.

Clerk

190-79-1.1
File No.

Approved

Mayor

RESOLUTION NO. 295-79

EXTENDING TIME PERIOD FOR FILING ASSESSMENT APPEALS DURING 1978-1979 FISCAL YEAR TO MAY 1, 1979.

RESOLVED, That, pursuant to the authority contained in Chapter 24, California Statutes 1979, amending Section 1603, Revenue and Taxation Code, the Board of Supervisors of the City and County of San Francisco does hereby extend the time period for filing property tax assessment appeals during the 1978-1979 fiscal year to and including May 1, 1979.

JUN 5 1979

DOCUMENTS DEPT.
S.F. PUBLIC LIBRARY

Adopted on date of introduction — Board of Supervisors, San Francisco, APR 23 1979

Ayes: Supervisors Britt, Dolson, ~~Gonzales~~, Horanzy, Hutch, Kopp, Lau, Molinari, Pelosi, Renne, Silver.

~~Absent: Supervisors~~

Absent: GONZALES

I hereby certify that the foregoing resolution was adopted by the Board of Supervisors of the City and County of San Francisco.

G. W. Bressman
Clerk

195-79
File No.

APR 27 1979
Approved

Dianne Feinstein
Mayor

FILE NO. 6-79-29 RESOLUTION NO. 352-79

COMMENDING JANE ASSELIN

WHEREAS, Jane Asselin was appointed by this Board of Supervisors to the San Francisco Delinquency Prevention Commission in 1975, and was reappointed to that Commission in 1976; and

WHEREAS, Jane Asselin was elected chair of the Delinquency Prevention Commission in 1977, and re-elected chair in 1978; and

WHEREAS, Jane Asselin has been almost single-handedly responsible for making the Delinquency Prevention Commission a dynamic and active force in the civic and social life of San Francisco; and

WHEREAS, Jane Asselin has also served her community as a member of numerous boards and civic committees such as the Mayor's Criminal Justice Council, the Youth Service Bureau, Enterprise for High School Students, St. Elizabeth's Infant Hospital, Youth Symphony Concerts; and many other groups; and

WHEREAS, Jane Asselin and her husband Robert are distinguished San Francisco residents; now, therefore, be it

RESOLVED, That the Board of Supervisors of the City & County of San Francisco does hereby commend Jane Asselin on the occasion of a "thank you" luncheon held in her honor on May 3, 1979 at the San Francisco Women's Center; and be it further

RESOLVED, That a copy of this resolution be prepared and presented to Jane Asselin, along with our thanks for her service to the youth of San Francisco.

JUN 5 1979

DOCUMENTS DEPT.
PUBLIC LIBRARY

Adopted on date of introduction — Board of Supervisors, San Francisco, APR 30 1979

Ayes: Supervisors Britt, Dolson, Gonzales, Horanzy, Hutch, Kopp, Lau, Molinari, ~~Pelosi~~ Renne, Silver.

~~Noes: Supervisors~~

Absent: PELOSI

I hereby certify that the foregoing resolution was adopted by the Board of Supervisors of the City and County of San Francisco.

Clerk

6-79-29

FILE NO. 19-78-13.1 RESOLUTION NO. [illegible]

ENACTING AND RESCINDING PARKING REGULATIONS ON CLINTON PARK.

RESOLVED, That in accordance with the provisions of the California Vehicle Code and the San Francisco Traffic Code, the following regulation governing the parking of vehicles is hereby adopted:

Parking Prohibited (Tow-Away) At All Times

Clinton Park, south side, between Guerrero and Stevenson Streets;

and, be it

FURTHER RESOLVED, That the following regulation is hereby rescinded:

No Parking At Any Time

Clinton Park, south side, between Guerrero and Stevenson Streets.

JUN 5 1979

DOCUMENTS DEPT.
S.F. PUBLIC LIBRARY

Adopted—Board of Supervisors, San Francisco..... APR 30 1979

Ayes: Supervisors Britt, Dolson, Gonzales, Horanzy, Hutch, Kopp, Lau, Molinari, Pelosi, Renne, Silver.

[redacted]

[redacted]

I hereby certify that the foregoing resolution was adopted by the Board of Supervisors of the City and County of San Francisco.

Clerk

19-78-13.1
File No.

[illegible] 1979
Approved

Mayor

APPROVING DECISION OF DIRECTOR OF PUBLIC WORKS GRANTING PERMISSION TO CONSTRUCT AND MAINTAIN PLANTER BOXES, PLANTER WALLS AND WARPED DRIVEWAY RAMP AND SIDEWALK.

RESOLVED, That pursuant to the provisions of Section 723.2 of the Public Works Code, the decision of the Director of Public Works by letter dated November 8, 1978, to grant permission to occupy portion of the sidewalk area at 466-470 Greenwich Stree with planter boxes, planter walls and warped driveway ramp and sidewalk is hereby approved.

JUN 5 1979

DOCUMENTS DEPT.
S.F. PUBLIC LIBRARY

APR 30 1979

Adopted—Board of Supervisors, San Francisco

Ayes: Supervisors Britt, Dolson, Gonzales, Horanzy, Hutch, Kopp, [redacted], Molinari, Pelosi, Renne, Silver.

[redacted]

Absent: Supervisor LAU

I hereby certify that the foregoing resolution was adopted by the Board of Supervisors of the City and County of San Francisco.

Clerk

24-78-5
File No.

Approved

Mayor

LEAVES OF ABSENCE

RESOLVED, That in accordance with the recommendation of Her Honor, the Mayor, the following leaves of absence, with permission to leave the State, be and they are hereby granted:

Philip S. Boone, member, War Memorial Board, April 26-May 3;

Jeff Brown, Public Defender, April 26-27;

Chief Andrew Casper, Fire Department, May 1-5;

Richard N. Goldman, member, Port Commission, April 27-May 1;

Supervisor Robert E. Gonzales, April 27-29;

Evelyn Haas, member, War Memorial Board, April 27-May 21;

Claude M. Jarman, member, War Memorial Board, May 7-19;

Donald Magnin, member, Parking Authority, April 27-May 4;

Daniel Mattrocce, Secretary, Retirement Board, General Manager, Retirement System, May 10-July 1;

Meta K. Stanley, member, Retirement Board, May 3-June 1, 1979.

JUN 5 1979

DOCUMENTS DEPT.
S.F. PUBLIC LIBRARY

Adopted on date of introduction — Board of Supervisors, San Francisco, APR 30 1979

Ayes: Supervisors Britt, Dolson, Gonzales, Horanzy, Hutch, Kopp, Lau, Molinari, Pelosi, Renne, Silver.

[redacted]

I hereby certify that the foregoing resolution was adopted by the Board of Supervisors of the City and County of San Francisco.

Clerk

File No. 1-79 Approved 19

Mayor

ACKNOWLEDGING THE MANY CONTRIBUTIONS OF ASIAN/PACIFIC AMERICANS TO AMERICAN CULTURE AND ENCOURAGING ALL SAN FRANCISCANS TO SUPPORT THE VARIOUS CEREMONIES DURING ASIAN/PACIFIC AMERICAN HERITAGE WEEK.

WHEREAS, The Ninety-fifth Congress requested the President of the United States by House Joint Resolution 1007 to designate the first Asian/Pacific American Heritage Week; and

WHEREAS, Jimmy Carter, President of the United States of America has declared the week beginning on May 4, 1979 as Asian/Pacific American Heritage Week; and

WHEREAS, Asians of diverse origin: from China, Japan, Korea, the Philippines, Southeast Asia, and the Pacific Islands, have made significant contributions in the creation of a dynamic and pluralistic America; and

WHEREAS, Until recently, United States immigration and naturalization laws discriminated against Asian/Pacific Americans; and

WHEREAS, during World War II, 110,000 Japanese Americans were denied their constitutional rights and incarcerated in American concentration camps; now, therefore, be it

RESOLVED, That this Board of Supervisors does hereby acknowledge the many contributions of Asian/Pacific Americans to American culture and society; and be it

FURTHER RESOLVED, that all San Franciscans are encouraged to support the various ceremonies and activities during Asian/Pacific American Heritage Week.

Adopted on date of introduction — Board of Supervisors, San Francisco, ...

Ayes: Supervisors Britt, Dolson, Gonzales, Horanzy, Hutch, Kopp, Lau, Molinari, ~~Pelosi~~ Renne, Silver.

~~Noes: Supervisors~~

Absent: PELOSI

I hereby certify that the foregoing resolution was adopted by the Board of Supervisors of the City and County of San Francisco.

Clerk

6-79-28
File No. Approved

Mayor

JUN 5 1979
DOCUMENTS DEPT.
PUBLIC LIBRARY

GRANTING PERMISSION TO MAIDEN LANE ASSOCIATION TO PLACE AND REMOVE TABLES AND CHAIRS IN MAIDEN LANE BETWEEN KEARNY AND STOCKTON STREETS BETWEEN THE HOURS OF 10:00 A.M. AND 4:00 P.M., DAILY, SUNDAYS EXCEPTED, SUBJECT TO CERTAIN ENUMERATED CONDITIONS: FINDING A PUBLIC BENEFIT ACCRUING THEREFROM: AND RESCINDING RESOLUTION NO. 550-78

WHEREAS, By Resolution No. 13,932 (Series of 1939), amended by Resolution No. 16,978 (Series of 1939), the Board of Supervisors authorized the closing of Maiden Lane between Stockton and Kearny Streets to vehicular traffic between the hours of 10:00 a.m. and 4:00 p.m., daily, Sundays excepted; and

WHEREAS, The Maiden Lane Association has requested permission to place and remove tables and chairs in Maiden Lane between Kearny and Stockton Streets for the convenient use of pedestrians during said hours when Maiden Lane is closed to vehicular traffic; and

WHEREAS, The Interdepartmental Staff Committee on Traffic and Transportation at its March 8, 1973, meeting agreed that the placement and removal of tables and chairs during the period when Maiden Lane is closed presented no traffic proble; now, therefore, be it

RESOLVED, That permission revocable at the will of the Board of Supervisors and automatically terminating upon failure to continue in force the insurance protection hereinafter referred to, is hereby granted to the Maiden Lane Association to occupy Maiden Lane between Kearny and Stockton Streets for the purpose of placing and removing tables and chairs, under reasonable conditions within its discretion, for the convenient use of pedestrians during the hours when Maiden Lane is closed to vehicular traffic;

PROVIDED, HOWEVER, That this permission shall not become effective until:

(a) There shall have been executed and acknowledged by the permittee, and by it delivered to City's Controller, who shall have had recorded in the office of the County Recorder a street encroachment agreement, a copy of which is on file with the Clerk of the Board of Supervisors in File No. 10-79-6, and which is hereby declared to be a part of this resolution as if set forth fully herein, and the copy of this resolution attached thereto as Exhibit A:

(b) There shall have been delivered to the Controller the policy of insurance provided for in said agreement and the Controller shall have approved same as complying with the requirements of said agreement including, as amended, a new certificate of insurance to be provided within sixty (60) days. The Controller may, at his option, accept, in lieu of said insurance policy, the certificate of an insurance company certifying to the existence of such policy;

(c) The permittee shall have delivered to the City's Controller a check or money order in the sum of $6.00 payable to the Recorder of the City and County of San Francisco to be used by him for recording this Resolution and the street encroachment agreement;

FURTHER PROVIDED, That a fourteen-foot strip be maintained at all times for passage of emergency vehicles;

FURTHER PROVIDED, That no commercial service shall be provided at at least five tables, and that commercial services may be provided at the other tables, although use by pedestrians for their personal enjoyment, refreshment or relaxation shall not be interpreted as commercial services provided;

FURTHER PROVIDED, That the tables and chairs shall be removed each day promptly at 4:00 p.m.;

FURTHER PROVIDED, That the permittee shall keep the street clean to the satisfaction of the Director of Public Works;

FURTHER PROVIDED, That the permittee shall assume all costs and no cost or obligation of any kind shall accrue to the City and County

JUN 5 1979
DOCUMENTS DEPT.
S.F. PUBLIC LIBRARY

of San Francisco; and, be it

FURTHER RESOLVED, That this Board of Supervisors hereby finds that a benefit will accrue to the public from the encroachment permit granted herein and therefore, in accordance with the provisions of Section 824.3 of the Public Works Code, hereby waives the permit fee; and, be it

FURTHER RESOLVED, That Resolution No. 550-78 is hereby rescinded.

Adopted—Board of Supervisors, San Francisco APR 30 1979

Ayes: Supervisors Britt, Dolson, Gonzales, Horanzy, Hutch, Kopp, [redacted] Molinari, Pelosi, Renne, Silver.

[redacted]

Absent: Supervisor LALI

I hereby certify that the foregoing resolution was adopted by the Board of Supervisors of the City and County of San Francisco.

Clerk

10-79-6
File No.

1979
Approved

Mayor

12-79-6

COMMENDING SCRAP DEMONSTRATION PROJECT

WHEREAS, SCRAP is a support service to school districts, park and recreation departments, and non-profit community groups throughout the San Francisco Bay Area; and

WHEREAS, SCRAP proposes to demonstrate and establish a West Bay warehousing system for making use of donated industrial scrap materials in schools and community art, recreation, and skills-building programs; and

WHEREAS, The SCRAP project, in addition to its consistency with local and regional policies to reduce waste going to landfills, would provide industrial materials to educational, public agency and community programs affected by the property tax initiative enacted by the voters in 1978; and

WHEREAS, SCRAP has the support of private and public organizations, including its full participation as the West Bay representative to the Bay Area Creative Recycle Consortium; and

WHEREAS, SCRAP has existed as a community service for three years, operating as a model retrieval and demonstration depot, serving over 520 non-profit community groups with valuable art supplies and educational workshops; and

WHEREAS, SCRAP is applying to the State Solid Waste Management Board for Litter Control, Recycling and Recovery Grant Program Funds under Section 68051 and is, therefore, not in competition with local governments applying for resource recovery and recycling center grants; now therefore be it

RESOLVED, That the Board of Supervisors of the City and County of San Francisco does hereby take public cognizance of the exceptional contributions of SCRAP in promoting resource recovery and recycling and urges that grant program funds be approved.

BOARD OF SUPERVISORS (Supervisor Carol Ruth Silver)

JUN 5 1979

DOCUMENTS DEPT.
S.F. PUBLIC LIBRARY

Adopted—Board of Supervisors, San Francisco ..... APR 3 0 1979

Ayes: Supervisors Britt, Dolson, Gonzales, Horanzy, Hutch, Kopp, [redacted] Molinari, Pelosi, Renne, Silver.

[redacted] .....

Absent: Supervisor ..... ABU

I hereby certify that the foregoing resolution was adopted by the Board of Supervisors of the City and County of San Francisco.

Clerk

12-79-6 File No. ..... Approved ..... Mayor

DESIGNATING CERTAIN INTERSECTIONS AS "STOP" INTERSECTIONS.

RESOLVED, That, pursuant to the provisions of the California Vehicle Code, the following intersections are hereby designated as "Stop" intersections, and the Department of Public Works is hereby authorized and directed to cause "Stop" signs to be installed thereat:

Grafton and Ashton Avenues, northeast and southwest corners, stopping east- and westbound Grafton Avenue traffic;

Pacific Avenue and Jones Street, northeast and southwest corners, stopping east- and westbound Pacific Avenue traffic, making a 4-way Stop;

Castro Street and 16th Street, northwest and southeast corners, stopping north- and southbound Castro Street traffic, making a 4-way Stop;

Newhall Street, Neptune Street and Williams Avenue, northwest and southeast corners, stopping northbound Newell Street and southbound Neptune Street traffic.

JUN 5 1979

DOCUMENTS DEPT.
S.F. PUBLIC LIBRARY

Adopted – Board of Supervisors, San Francisco ..... APR 30 1979

Ayes: Supervisors Britt, Dolson, Gonzales, Horanzy, Hutch, Kopp, Lau, Molinari, Pelosi, Renne, Silver.

[redacted]

[redacted]

I hereby certify that the foregoing resolution was adopted by the Board of Supervisors of the City and County of San Francisco.

Clerk

18-79-17
File No.

1979
Approved

Mayor

RESOLUTION NO. [illegible]

APPROVING THE AMENDMENT TO THE CONTRACT BETWEEN THE CITY AND COUNTY OF SAN FRANCISCO DEPARTMENT OF PUBLIC HEALTH, COMMUNITY MENTAL HEALTH SERVICES, DISTRICT V MENTAL HEALTH CENTER AND SAN FRANCISCO COUNCIL OF CHURCHES.

RESOLVED, that the amendment to the contract between the City and County of San Francisco and San Francisco Council of Churches, prepared by the Department of Public Health, Community Mental Health Services, District V Mental Health Center, to provide partial hospitalization and outreach services to residents of San Francisco as fully set forth in File No. 30-79-13 of this Board of Supervisors be and it is hereby approved for the period July 1, 1978 through June 30, 1979.

JUN 5 1979

DOCUMENTS DEPT.
S.F. PUBLIC LIBRARY

Adopted—Board of Supervisors, San Francisco APR 30 1979

Ayes: Supervisors Britt, Dolson, Gonzales, Horanzy, Hutch, Kopp, Lau, Molinari, Pelosi, Renne, Silver.

[redacted]

[redacted]

I hereby certify that the foregoing resolution was adopted by the Board of Supervisors of the City and County of San Francisco.

Clerk

30-79-13 File No. [illegible] 1979 Approved

Mayor

APPROVING THE AMENDMENT TO THE CONTRACT BETWEEN THE CITY AND COUNTY OF SAN FRANCISCO DEPARTMENT OF PUBLIC HEALTH, COMMUNITY MENTAL HEALTH SERVICES, DISTRICT V MENTAL HEALTH CENTER AND BAKER PLACES, INC.

RESOLVED, that the amendment to the contract between the City and County of San Francisco and Baker Places, Inc., prepared by the Department of Public Health, Community Mental Health Services, District V Mental Health Center, to provide psychiatric half-way house services to residents of San Francisco as fully set forth in File No. 30-79-14 of this Board of Supervisors be and it is hereby approved for the period July 1, 1978 through June 30, 1979.

JUN 5 1979

DOCUMENTS DEPT.
PUBLIC LIBRARY

Adopted—Board of Supervisors, San Francisco APR 30 1979

Ayes: Supervisors Britt, Dolson, Gonzales, Horanzy, Hutch, Kopp, Lau, Molinari, Pelosi, Renne, Silver.

[redacted]

[redacted]

I hereby certify that the foregoing resolution was adopted by the Board of Supervisors of the City and County of San Francisco.

Clerk

30-79-14
File No.

Approved

Mayor

RESOLUTION NO. 362-79

RESOLUTION NO.

APPROVING THE AMENDMENT TO THE CONTRACT BETWEEN THE CITY AND COUNTY OF SAN FRANCISCO DEPARTMENT OF PUBLIC HEALTH, COMMUNITY MENTAL HEALTH SERVICES, DISTRICT V MENTAL HEALTH CENTER AND SAN FRANCISCO COUNCIL OF CHURCHES.

RESOLVED, that the amendment to the contract between the City and County of San Francisco and San Francisco Council of Churches, prepared by the Department of Public Health, Community Mental Health Services, District V Mental Health Center, to provide partial hospitalization, home evaluation and residential care home activities to residents of San Francisco as fully set forth in File No. 30-79-16 of this Board of Supervisors be and it is hereby approved for the period July 1, 1978 through June 30, 1979.

JUN 5 1979

DOCUMENTS DEPT.
S.F. PUBLIC LIBRARY

Adopted—Board of Supervisors, San Francisco APR 30 1979

Ayes: Supervisors Britt, Dolson, Gonzales, Horanzy, Hutch, Kopp, Lau, Molinari, Pelosi, Renne, Silver.

[redacted]

[redacted]

I hereby certify that the foregoing resolution was adopted by the Board of Supervisors of the City and County of San Francisco.

Clerk

30-79-16 File No. MAY 04 1979 Approved

Mayor

RESOLUTION NO. [illegible]

APPROVING THE CONTRACT BETWEEN THE CITY AND COUNTY OF SAN FRANCISCO (DEPARTMENT OF PUBLIC HEALTH, COMMUNITY MENTAL HEALTH SERVICES) AND WESTSIDE COMMUNITY MENTAL HEALTH CENTER, INC.

RESOLVED, that the contract between the City and County of San Francisco and Westside Community Mental Health Center, Inc. prepared by the Department of Public Health, Community Mental Health Services, Drug Programs Administration, to provide comprehensive drug treatment services to residents of San Francisco as fully set forth in File No. 30-79-17 of the Board of Supervisors be and it is hereby approved for the period July 1, 1978, through June 30, 1979.

RECOMMENDED: APPROVED:

Department of Public Health Chief Administrative Officer

JUN 5 1979

DOCUMENTS DEPT.
PUBLIC L[illegible]

Adopted—Board of Supervisors, San Francisco APR 30 1979

Ayes: Supervisors Britt, Dolson, Gonzales, Horanzy, Hutch, Kopp, Lau, Molinari, Pelosi, Renne, Silver.

[redacted]

[redacted]

I hereby certify that the foregoing resolution was adopted by the Board of Supervisors of the City and County of San Francisco.

Clerk

30-79-17 File No. MAY 04 1979 Approved Mayor

APPROVING THE CONTRACT BETWEEN THE CITY AND COUNTY OF SAN FRANCISCO (DEPARTMENT OF PUBLIC HEALTH, COMMUNITY MENTAL HEALTH SERVICES) AND CENTRO DE CAMBIO/CENTER OF CHANGE, INC.

RESOLVED, that the contract between the City and County of San Francisco and Centro De Cambio/Center of Change, Inc., prepared by the Department of Public Health, Community Mental Health Services to provide residential drug free treatment and community outreach services to residents of San Francisco as fully set forth in File No. 30-79-18 of this Board of Supervisors be and it is hereby approved for the period January 1, 1979 to June 30, 1979.

RECOMMENDED:

Department of Public Health

APPROVED:

Chief Administrative Officer

JUN 5 1979

DOCUMENTS DEPT.
S.F. PUBLIC LIBRARY

Adopted—Board of Supervisors, San Francisco APR 30 1979

Ayes: Supervisors Britt, Dolson, Gonzales, Horanzy, Hutch, Kopp, Lau, Molinari, Pelosi, Renne, Silver.

[redacted]

[redacted]

I hereby certify that the foregoing resolution was adopted by the Board of Supervisors of the City and County of San Francisco.

Clerk

30-79-18
File No.

MAY 04 1979
Approved

Mayor

AUTHORIZING [illegible] BETWEEN THE CITY AND COUNTY OF SAN FRANCISCO (CONTRACTOR), ACTING THROUGH THE BUREAU OF ALCOHOLISM, DEPARTMENT OF PUBLIC HEALTH, AND THE STATE OF CALIFORNIA, DEPARTMENT OF REHABILITATION FOR VOCATIONAL REHABILITATION SERVICES.

WHEREAS, a Cooperative Agreement, Contract No. 6810, by and between the San Francisco County health department, Bureau of Alcoholism and the State of California, Department of Rehabilitation, which provides for a program of vocational rehabilitation for physically and/or mentally handicapped individuals (including those classified "alcoholic"). effective July 1, 1978 until June 30, 1979, was considered by this Board and

WHEREAS, it appears proper and to the best interest of the Bureau of Alcoholism that said contract be executed.

NOW, THEREFORE, IT IS RESOLVED THAT the City and County of San Francisco and the San Francisco Bureau of Alcoholism agree to the terms of said contract, and that the Chief Administrative Officer of the City and County of San Francisco is authorized and directed to excute said contract.

JUN 5 1979

DOCUMENTS DEPT.
PUBLIC LIBRARY

Adopted—Board of Supervisors, San Francisco APR 30 1979

Ayes: Supervisors Britt, Dolson, Gonzales, Horanzy, Hutch, Kopp, Lau, Molinari, Pelosi, Renne, Silver.

[redacted]

[redacted]

I hereby certify that the foregoing resolution was adopted by the Board of Supervisors of the City and County of San Francisco.

Clerk

30-79-20
File No.

Approved 1979

Mayor

APPROVING THE 2ND AMENDMENT TO THE CONTRACT BETWEEN SAN FRANCISCO CITY AND COUNTY (SAN FRANCISCO DEPARTMENT OF PUBLIC HEALTH, COMMUNITY MENTAL HEALTH SERVICES, BUREAU OF ALCOHOLISM) AND LIBERATION HOUSE, INCORPORATED.

RESOLVED, that the 2nd amendment to the contract between San Francisco City and County and Liberation House, Incorporated prepared by San Francisco Department of Public Health, Community Mental Health Services, Bureau of Alcoholism, to provide recovery home services to residents of San Francisco and fully set forth in File No. 30-79-21 of this Board of Supervisors be and it is hereby approved.

RECOMMENDED:

Mervyn F. Silverman, M.D., M.P.H.
Director of Health

APPROVED:

Roger Boas
Chief Administrative Officer

JUN 5 1979

DOCUMENTS DEPT.
PUBLIC L

Adopted—Board of Supervisors, San Francisco APR 30 1979

Ayes: Supervisors Britt, Dolson, Gonzales, Horanzy, Hutch, Kopp, Lau, Molinari, Pelosi, Renne, Silver.

[redacted]

[redacted]

I hereby certify that the foregoing resolution was adopted by the Board of Supervisors of the City and County of San Francisco.

Clerk

30-79-21
File No.

MAY 0 1 1979
Approved

Mayor

RESOLUTION NO 56-34-34
FILE NO 56-34-34

APPROVING THE AMENDMENT TO THE CONTRACT BETWEEN THE CITY AND COUNTY OF SAN FRANCISCO (DEPARTMENT OF PUBLIC HEALTH, COMMUNITY MENTAL HEALTH SERVICES, DRUG PROGRAMS ADMINISTRATION) AND BAYVIEW-HUNTERS POINT FOUNDATION FOR COMMUNITY IMPROVEMENT.

RESOLVED, that the amendment to the contract between the City and County of San Francisco and Bayview-Hunters Point Foundation for Community Improvement, prepared by the Department of Public Health, Community Mental Health Services, Drug Programs Administration to provide drug abuse treatment services to residents of San Francisco as fully set forth in File No. 38-79-22 of this Board of Supervisors be and it is hereby approved for the period July 1, 1978 through June 30, 1979 for Outpatient Methadone Treatment and Outpatient Drug-Free Treatment; and for the period April 1, 1979 through June 30, 1979 for Day Treatment Services.

RECOMMENDED:

Department of Public Health

APPROVED:

Chief Administrative Officer

JUN 5 1979

DOCUMENTS DEPT.
S.F. PUBLIC LIBRARY

Adopted—Board of Supervisors, San Francisco APR 30 1979

Ayes: Supervisors Britt, Dolson, Gonzales, Horanzy, Hutch, Kopp, Lau, Molinari, Pelosi, Renne, Silver.

[redacted]

[redacted]

I hereby certify that the foregoing resolution was adopted by the Board of Supervisors of the City and County of San Francisco.

Clerk

30-79-22
File No.

MAY 0 4 1979
Approved

Mayor

RESOLUTION NO. 301 71

APPROVING THE CONTRACT BETWEEN THE CITY AND COUNTY OF SAN FRANCISCO (DEPARTMENT OF PUBLIC HEALTH, COMMUNITY MENTAL HEALTH SERVICES) AND SELF-HELP FOR THE ELDERLY/HONG FOOK SERVICES, INC.

RESOLVED, that the contract between the City and County of San Francisco and Self-Help For The Elderly/Hong Fook Services, prepared by the Department of Public Health, Community Mental Health Services to provide residential/day treatment and outpatient drug-free treatment services to residents of San Francisco as fully set forth in File No. 30-79-24 of this Board of Supervisors be and it is hereby approved for the period January 1, 1979 to June 30, 1979.

RECOMMENDED: APPROVED:

Department of Public Health

Chief Administrative Officer

JUN 5 1979

DOCUMENTS DEPT.
S.F. PUBLIC LIBRARY

Adopted—Board of Supervisors, San Francisco APR 30 1979

Ayes: Supervisors Britt, Dolson, Gonzales, Horanzy, Hutch, Kopp, Lau, Molinari, Pelosi, Renne, Silver.

[redacted]

[redacted]

I hereby certify that the foregoing resolution was adopted by the Board of Supervisors of the City and County of San Francisco.

Clerk

30-79-24
File No.

MAY 04 1979
Approved

Mayor

APPROVING MAP SHOWING THE WIDENING OF HARNEY WAY FROM JAMESTOWN AVENUE TO ALANA WAY.

RESOLVED, That the certain map entitled, "Map showing the Widening of Harney Way from Jamestown Avenue to Alana Way, comprising two sheets, approved March 30, 1979 by Department of Public Works Order No. 114,761, be and the same is hereby approved and made official and the parcels shown hatched thereon, the deeds to which were previously accepted and recorded, are hereby declared to be an open public street dedicated to public use to be known as Harney Way.

As reported by the Department of Planning, this project is in conformity with Master Plan.

APPROVED AS TO FORM:
GEORGE AGNOST, City Attorney

By
Deputy City Attorney

DESCRIPTION APPROVED:

City Engineer

RECOMMENDED:

Director of Public Works

APPROVED:

Chief Administrative Officer

JUN 5 1979

Adopted—Board of Supervisors, San Francisco APR 30 1979

Ayes: Supervisors Britt, Dolson, Gonzales, Horanzy, Hutch, Kopp, Molinari, Pelosi, Renne, Silver.

Absent: Supervisor LAU

I hereby certify that the foregoing resolution was adopted by the Board of Supervisors of the City and County of San Francisco.

Clerk

35-791
File No.

Approved

Mayor

DOCUMENTS DEPT.

APPROVING MAP SHOWING THE OPENING OF EXECUTIVE PARK BOULEVARD AND THOMAS MELLON DRIVE NORTHERLY OF ALANA WAY.

RESOLVED, That the certain map entitled, "Map showing the Opening of Executive Park Boulevard and Thomas Mellon Drive Northerly of Alana Way, comprising one sheet, approved March 30, 1979 by Department of Public Works Order No. 114,760, be and the same is hereby approved and made official;

FURTHER RESOLVED, That the certain deed from the San Francisco Executive Park granting the City the parcels of land shown hatched on said Map, is hereby accepted; and said parcels are hereby declared to be open public streets dedicated to public use to be known as Executive Park Boulevard and Thomas Mellon Drive.

As reported by the Department of Planning, this project is in conformity with the Master Plan

JUN 5 1979

DOCUMENTS DEPT.
S.F. PUBLIC LIBRARY

APR 30 1979

Adopted—Board of Supervisors, San Francisco

Ayes: Supervisors Britt, Dolson, Gonzales, Horanzy, Hutch, Kopp, [redacted] Molinari, Pelosi, Renne, Silver.

[redacted]

Absent: Supervisor LALI

I hereby certify that the foregoing resolution was adopted by the Board of Supervisors of the City and County of San Francisco.

Clerk

35-79-2
File No.

Approved

Mayor

FILE NO. 42-79-37

RESOLUTION NO. 371-79

AUTHORIZING TEMPORARY CLOSING OF A PORTION OF CLAY STREET, BETWEEN FILLMORE AND WEBSTER STREETS, ON MAY 5 AND 6, 1979.

RESOLVED, That permission is hereby granted to close to vehicular traffic Clay Street, between Fillmore and Webster Streets, on May 5 and 6, 1979, from 7:00 a.m. to 4:00 p.m., for the San Francisco Symphony Foundation's thrift shop, "Repeat Performance", to hold a garage sale, with proceeds to go to the educational branch of the San Francisco Symphony; and, be it

FURTHER RESOLVED, That at all times during the period authorized for the temporary use and occupancy of said street, such permission is granted subject to those conditions contained in Section 2.71 of the San Francisco Administrative Code which are by reference incorporated herein and made a part hereof as though fully set forth.

JUN 5 1979

DOCUMENTS DEPT.
S.F. PUBLIC LIBRARY

Adopted on date of introduction — Board of Supervisors, San Francisco, ... 5 1979

Ayes: Supervisors Britt, Dolson, Gonzales, Horanzy, Hutch, Kopp, Lau, Molinari, ~~Pelosi~~ Renne, Silver.

~~Nos: Supervisors~~

Absent: PELOSI

I hereby certify that the foregoing resolution was adopted by the Board of Supervisors of the City and County of San Francisco.

Clerk

42-77-37
File No.

JUN 0 1979
Approved

Mayor

RESOLUTION NO. 318-79

AUTHORIZING TEMPORARY CLOSING OF PORTIONS OF VARIOUS STREETS AT VARIOUS TIMES.

RESOLVED, That permission is granted to close to vehicular traffic portions of the following streets; provided, however, that intersections remain open:

Circle at Upper Terrace on May 13, 1979, from 10:30 a.m. to 3:30 p.m., for Art Invitational Show;

Austin Street, between Polk and Larkin Streets, on May 11, 1979, from 9:30 a.m. to 2:00 p.m., for Annual Spring Festival of the Redding Elementary School;

Polk Street, between McAllister and Grove Streets, on May 12, 1979, from 3:00 p.m. to 8:00 p.m., for Christian Rally in Civic Center Plaza.

and, be it

FURTHER RESOLVED, That at all times during the period authorized for the temporary use and occupancy of said streets, such permission is granted subject to those conditions contained in Section 2.71 of the San Francisco Administrative Code which are by reference incorporated herein and made a part hereof as though fully set forth.

JUN 5 1979

DOCUMENTS DEPT.
PUBLIC LIBRARY

Adopted—Board of Supervisors, San Francisco APR 30 1979

Ayes: Supervisors Britt, Dolson, Gonzales, Horanzy, Hutch, Kopp, [redacted] Molinari, Pelosi, Renne, Silver.

[redacted]

Absent: Supervisor LAU

I hereby certify that the foregoing resolution was adopted by the Board of Supervisors of the City and County of San Francisco.

Clerk

42-79-24 File No. Approved Mayor

[illegible] MAP OF GOLDEN GATEWAY COMMONS I IN ASSESSOR'S BLOCK NO.171

RESOLVED, That the certain map entitled, "Map of Golden Gateway Commons I, San Francisco, California", being a subdivision of property, including a condominium project, in Assessor's block 171, comprising 13 sheets, approved the 13th day of April, 1979 by Department of Public Works Order No. 114,859, be and the same is hereby approved and adopted as the official map of Golden Gateway Common I in Assessor's block No. 171, a subdivision.

FURTHER RESOLVED, That certain bond in the sum of $189,496, conditioned for the payment of all taxes or special assessments collected as taxes which are, at the time of filing said map, a lien against the land and improvement shown on said map, as estimated by the Controller of the City and County of San Francisco, be and the same is hereby approved and accepted.

As reported by the Department of Planning, this project is in conformity with the Master Plan.

JUN 5 1979

DOCUMENTS DEPT.
PUBLIC LIBRARY

Adopted—Board of Supervisors, San Francisco APR 30 1979

Ayes: Supervisors ~~Britt~~, Dolson, Gonzales, Horanzy, Hutch, Kopp, Lau, Molinari, Pelosi, Renne, Silver.

Noes: Supervisors BRITT

~~Absent: Supervisors~~

I hereby certify that the foregoing resolution was adopted by the Board of Supervisors of the City and County of San Francisco.

Clerk

58-79-15
File No.

[illegible] 1979
Approved

Mayor

APPROVING MAP OF MONTE CARLO APARTMENTS, A CONDOMINIUM SUBDIVISION, IN ASSESSOR'S BLOCK NO. 2808.

RESOLVED, That the certain map entitled, "Map of Monte Carlo Apartment, A Condominium, San Francisco, California", comprising 5 sheets, approved the 18th day of April, 1979, by Department of Public Works Order No. 114,917, be and the same is hereby approved and adopted as the official map of Monte Carlo Apartment in Assessor's block No. 2808, a condominium subdivision.

FURTHER RESOLVED, That certain bond of Fidelity and Deposit Co. in the sum of $3,620.00, conditioned for the payment of all taxes or special assessments collected as taxes which are, at the time of filing said map, not yet payable, be and the same is hereby approved and accepted.

As reported by the Department of Planning, this project is in conformity with the Master Plan.

JUN 5 1979

DOCUMENTS DEPT.
S.F. PUBLIC LIBRARY

Adopted—Board of Supervisors, San Francisco APR 30 1979

Ayes: Supervisors ~~Britt~~ Dolson, ~~Gonzales~~, Horanzy, Hutch, Kopp, Lau, Molinari, Pelosi, Renne, Silver.

Noes: Supervisors BRITT, GONZALES

~~Absent: Supervisors~~

I hereby certify that the foregoing resolution was adopted by the Board of Supervisors of the City and County of San Francisco.

Clerk

58-79-16
File No.

MAY 04 1979
Approved

Mayor

FILE NO.

APPROVING CONFLICT OF INTEREST CODE OF THE SAN FRANCISCO HOUSING AUTHORITY; PROVIDING FOR DATE, PLACE AND FORMS FOR FILING STATEMENTS OF ECONOMIC INTEREST UNDER SUCH CODE.

WHEREAS, This Board of Supervisors, acting pursuant to the provisions of the Political Reform Act of 1974, as amended (Government Code Sec. 81000, et seq.), and of implementing regulations issued by the Fair Political Practices Commission, has by its Resolution No. 191-76, designated the offices, boards or commissions or departments, bureaus or divisions thereof of the City and County of San Francisco and the local governmental agencies other than city and county agencies with jurisdiction wholly within the City and County of San Francisco, as the agencies which shall adopt and promulgate a conflict of interest code pursuant to Sec. 87300, et seq., of the aforesaid act; and

WHEREAS, The proposed conflict of interest code, as submitted by the agency listed herein has been reviewed by the Board of Supervisors; now, therefore, be it

RESOLVED, That the proposed conflict of interest code of the San Francisco Housing Authority, filed in the Board of Supervisors' File No. 76-79-2, be and it is hereby approved; and be it

FURTHER RESOLVED, That statements of economic interest are to be filed by persons presently occupying positions designated in these codes within thirty days of the effective date of this resolution, such filing to be on forms provided by the City and County and at the places specified in each code.

Adopted—Board of Supervisors, San Francisco APR 30 1979

Ayes: Supervisors Britt, Dolson, Gonzales, Horanzy, Hutch, Kopp, [redacted] Molinari, Pelosi, Renne, Silver.

[redacted]

Absent: Supervisor LAU

I hereby certify that the foregoing motion was adopted by the Board of Supervisors of the City and County of San Francisco.

Clerk

76-79-2 File No. MAY 04 1979 Approved Mayor

JUN 5 1979
DOCUMENTS DEPT.
SF PUBLIC LIBRARY

FILE NO. 76-79-3 RESOLUTION NO. 376-79

APPROVING THE CONFLICT OF INTEREST CODE OF THE SAN FRANCISCO REDEVELOPMENT AGENCY, AS AMENDED, PROVIDING FOR DATE, PLACE AND FORMS FOR FILING STATEMENTS OF ECONOMIC INTEREST UNDER SUCH CODE.

WHEREAS, This Board of Supervisors, acting pursuant to the provisions of the Political Reform Act of 1974, as amended (Government Code Sec. 81000, et seq.), and of implementing regulations issued by the Fair Political Practices Commission, has by its Resolution No. 191-76, designated the offices, boards or commissions or departments, bureaus or divisions thereof of the City and County of San Francisco and the local governmental agencies other than city and county agencies with jurisdiction wholly within the City and County of San Francisco, as the agencies which shall adopt and promulgate a conflict of interest code pursuant to Sec. 87300, et seq., of the aforesaid Act; and

WHEREAS, The proposed conflict of interest code, as amended, submitted by the agency listed herein has been reviewed by the Board of Supervisors; now, therefore, be it

RESOLVED, That the proposed conflict of interest code of the San Francisco Redevelopment Agency, as amended, be and it is hereby approved; and, be it

FURTHER RESOLVED, That statements of economic interest are to be filed by persons presently occupying positions designated in these codes within thirty days of the effective date of this resolution, such filing to be on forms provided by the City and County and at the places specified in each code; and be it

FURTHER RESOLVED, That the Clerk of the Board of Supervisors be and he is hereby directed to take appropriate action to record the amendment approved herein on the basic conflict of interest code for the agency involved, which code is on file in Board of Supervisors' File No. 76-77-1.

BOARD OF SUPERVISORS

JUN 5 1979

DOCUMENTS DEPT.
PUBLIC LIBRARY

Adopted—Board of Supervisors, San Francisco APR 30 1979

Ayes: Supervisors Britt, Dolson, Gonzales, Horanzy, Hutch, Kopp, [redacted], Molinari, Pelosi, Renne, Silver.

[redacted]

Absent: Supervisor LAU

I hereby certify that the foregoing resolution was adopted by the Board of Supervisors of the City and County of San Francisco.

Clerk

76-79-3
File No.

MAY 04 1979
Approved

Mayor

easement areas shall be quitclaimed to the Developer to be used

DECLARATION OF INTENTION TO ORDER THE VACATION OF PORTIONS OF BLANKEN, OLNEY AND NELSON AVENUES AND A STREET EASEMENT NORTH OF HARNEY WAY.

WHEREAS, A petition has been filed by the San Francisco Executive Park for the vacation of portions of Blanken, Olney and Nelson Avenues and a street easement north of Harney Way in exchange for new streets, as shown on Department of Public Works' Drawing No. SUR-678, Change 1, and as described in Deed for the new street area, copies of which are on file with the Clerk of the Board of Supervisors; and

WHEREAS, The Department of City Planning has reported that the proposed vacation is in conformity with the Master Plan and pursuant to the California Environmental Quality Act, it has been declared that the proposed vacation could not have a significant effect on the environment; and

WHEREAS, Said portions of Blanken, Olney and Nelson Avenues and street easement appear to be unnecessary for present or prospective street purposes; and

WHEREAS, Director of Property has determined the street areas to be acquired are at least equal in value to the street areas and easement to be relinquished; now therefore, be it

RESOLVED, That it is the intention of this Board to order the vacation of said portions of Blanken, Olney and Nelson Avenues and street easement, as shown on said drawing on file in the office of the Clerk of the Board of Supervisors. Said vacation shall be done and made in manner and in accordance with the provisions of the Street Vacation Act of 1941 of the State of California, as amended, the notice is hereby given that on the day of June 4, , 1979, beginning at 2:00 p.m., the Board of Supervisors will hear all persons interested in or objecting to the proposed vacation. Upon vacation, title to vacated street and street

The Clerk of this Board is hereby directed to transmit to the Director of Public Works a certified copy of this Resolution and said Director of Public Works is hereby directed to give notice of such contemplated vacation in the manner required by law.

APPROVED AND RECOMMENDED:

for Director of Property

Director of Public Works

for Chief Administrative Officer

DESCRIPTION APPROVED:

City Engineer

APPROVED AS TO FORM:
GEORGE AGNOST, City Attorney

By Deputy City Attorney

JUN 5 1979

DOCUMENTS DEPT.
PUBLIC LIBRARY

APR 30 1979

Adopted—Board of Supervisors, San Francisco.....

Ayes: Supervisors Britt, Dolson, Gonzales, Horanzy, Hutch, Kopp, Molinari, Pelosi, Renne, Silver.

~~Noes: Supervisors~~.....

Absent: Supervisors LAU.....

I hereby certify that the foregoing resolution was adopted by the Board of Supervisors of the City and County of San Francisco.

Clerk

160-79-1
File No.

Approved

Mayor

DEC 1978
FILE NO. 1/68-26-2

FILE NO. 168-79-2 RESOLUTION NO. 378-79

RECOMMENDING HIGH PRIORITY HIGHWAY IMPROVEMENT PROJECTS IN THE CITY AND COUNTY OF SAN FRANCISCO FOR POSSIBLE DISCRETIONARY FUNDING BY THE CALIFORNIA TRANSPORTATION COMMISSION.

WHEREAS, in 1977, the California Legislature enacted AB-402 creating the California Transportation Commission which is responsible for adopting a State Transportation Improvement Program (STIP) which includes transportation projects to be funded by State and Federal funds controlled by the California Transportation Commission; and

WHEREAS, the California Transportation Commission has directed each region in the State to recommend high priority highway projects to compete for so called "discretionary funds," which are State and Federal monies that are not distributed to local areas and which are not required to meet the minimum geographic allocations set by law; and

WHEREAS, the Metropolitan Transportation Commission (MTC) has requested the City and County of San Francisco to help identify high priority highway improvements within San Francisco in the Federal Aid Interstate (FAI) and Federal Aid Primary (FAP) funded programs which could be candidates for support by this region to compete for discretionary funding allocated by the California Transportation Commission; and

WHEREAS, the Transportation Policy Group has identified and supports two proposed State highway improvement projects of high priority in the City and County of San Francisco; and

WHEREAS, the proposed Interstate Route 280 Interchange at Islais Creek was identified by TPG as the highest priority state highway improvement project in the FAI Program; and

WHEREAS, the northern segment of the proposed State Route 230 in the Hunters Point Area was identified by TPG as the highest priority project for potential funding in the FAP Program; and

WHEREAS, the proposed State Route 230 was reclassified several years ago from the FAP to the Federal Aid Urban (FAU) system when it appeared that FAP funding would no longer be available; and

WHEREAS, it now appears that funding will be available in the future for FAP projects; now, therefore, be it

RESOLVED, that this Board of Supervisors urges that State Route 230 be reclassified from the FAU system to the FAP system so that the project can be eligible for possible discretionary funding allocated by the California Transportation Commission in the State Transportation Improvement Program; and be it

RESOLVED, that this Board of Supervisors recommends that MTC give high priority to the northern segment of the proposed State Route 230 in the Hunters Point Area for FAP discretionary funding; and be it

RESOLVED, that this Board of Supervisors recommends that MTC give high priority to the proposed State Route 280 Interchange at Islais Creek for discretionary FAI funding; and be it

FURTHER RESOLVED, that copies of this resolution be forwarded to the State Department of Transportation and to the Metropolitan Transportation Commission.

Adopted—Board of Supervisors, San Francisco APR 30 1979

Ayes: Supervisors Britt, Dolson, Gonzales, Horanzy, Hutch, Kopp, Molinari, Pelosi, Renne, Silver.

Absent: Supervisor FEAU

I hereby certify that the foregoing resolution was adopted by the Board of Supervisors of the City and County of San Francisco.

Clerk

Mayor

168-79-2 File No.

MAY 11 1979 Approved

JUN 5 1979
DOCUMENTS DEPT.
S.F. PUBLIC LIBRARY

FILE NO. 169-79

AUTHORIZING THE DEPARTMENT OF PUBLIC WORKS TO CLOSE THE PEDESTRIAN UNDERPASS WHICH CONNECTS ELMIRA STREET WITH SILVER TERRACE UNDER ROUTE 280.

WHEREAS, the pedestrian underpass connects Elmira Street with Silver Terrace under Route 280; and

WHEREAS, this underpass is located on the State right-of-way but maintained by the City; and

WHEREAS, the residents of the area have requested the Department of Public Works to close this underpass; and

WHEREAS, residents have cited incidents of crime committed in or near this underpass; and

WHEREAS, the San Francisco Police Department has record of 8 incidents occurring in or near the underpass in a 12-month period; and

WHEREAS, the Interdepartmental Staff Committee on Traffic and Transportation had no objection to the closing of the underpass; and

WHEREAS, the Department of Public Works held a public hearing on the closure and there were no objections to the closure; now, therefore, be it

RESOLVED, that the Department of Public Works is hereby authorized to close the underpass.

JUN 5 1979

DOCUMENTS DEPT.
PUBLIC LIBRARY

APR 30 1979

Adopted—Board of Supervisors, San Francisco

Ayes: Supervisors Britt, Dolson, Gonzales, Horanzy, Hutch, Kopp, Molinari, Pelosi, Renne, Silver.

Absent: Supervisor LAU

I hereby certify that the foregoing resolution was adopted by the Board of Supervisors of the City and County of San Francisco.

Clerk

169-79
File No.

MAY 0 1979
Approved

Mayor

FILE NO 185-79 RESOLUTION NO 380-79

DIRECTING THE PERMANENT CLOSURE OF DUBOCE AVENUE BETWEEN BUCHANAN AND CHURCH STREETS TO WESTBOUND VEHICULAR TRAFFIC.

WHEREAS, Duboce Avenue has been temporarily closed to westbound vehicular traffic between Buchanan and Church Streets to allow for rerouting of all Municipal Railway streetcar lines during the Muni Metro system construction; and

WHEREAS, the Municipal Railway's N-Judah Line now operates and will continue to operate on Duboce Avenue west of Church Street; and

WHEREAS, the Public Utilities Commission has expressed their concern about the potential impact on future Muni N-Line operation when Muni Metro construction is complete and this section of Duboce Avenue is reopened to westbound vehicular traffic; and

WHEREAS, a public hearing was held by the Department of Public Works and the proposed permanent closure of this section of Duboce Avenue to westbound vehicular traffic was supported by those attending the hearing; and

WHEREAS, the Transportation Policy Group supports the permanent closure of Duboce Avenue between Buchanan and Church Streets to westbound vehicular traffic; and

WHEREAS, the closure of this section of Duboce Avenue would be in keeping with the Board of Supervisors transit first policy; now, therefore, be it

RESOLVED, that this Board of Supervisors directs the permanent closure of Duboce Avenue between Buchanan and Church Streets to westbound vehicular traffic; and be it further

RESOLVED, that a copy of this resolution be sent to the Public Utilities Commission.

APPROVED AS TO FORM
GEORGE P. AGNOST, CITY ATTORNEY
By
Deputy City Attorney

DESCRIPTION APPROVED:
Deputy Director

RECOMMENDED:
Director of Public Works

Chief Administrative Officer

JUN 5 1979
DOCUMENTS DEPT.
PUBLIC LIBRARY

Adopted—Board of Supervisors, San Francisco APR 30 1979

Ayes: Supervisors Britt, Dolson, Gonzales, Horanzy, Hutch, Kopp, Molinari, Pelosi, Renne, Silver.

Noes: Supervisors

Absent: Supervisor LAU

I hereby certify that the foregoing resolution was adopted by the Board of Supervisors of the City and County of San Francisco.

Clerk

185-79
File No.

Approved

Mayor

BOARD OF SUPERVISORS

FILE NO. 1-79

RESOLUTION NO. 381-79

LEAVES OF ABSENCE

RESOLVED, That in accordance with the recommendation of Her Honor, the Mayor, the following leaves of absence, with permission to leave the State, be and they are hereby granted:

Mrs. Joseph D. Cuneo, member, War Memorial Board, May 12-June 20;

Mrs. Frances McAteer, member, Recreation and Park Commission, May 1-16;

Supervisor John Molinari, May 13-19, 1979.

JUN 5 1979

DOCUMENTS DEPT.
PUBLIC LIBRARY

Adopted on date of introduction — Board of Supervisors, San Francisco, ...

Ayes: Supervisors Britt, Dolson, Gonzales, Horanzy, Hutch, [redacted], Lau, Molinari, [redacted], Renne, Silver.

[redacted]

Absent: [redacted] PELOSI

I hereby certify that the foregoing resolution was adopted by the Board of Supervisors of the City and County of San Francisco.

Clerk

1-79
File No.

May 1979
Approved

Mayor

FILE NO. 6-79-31

RESOLUTION NO. 382-79

FILE NO. 6-79-31 RESOLUTION NO. 506-79

WELCOMING THE 1979 NATIONAL CONVENTION OF THE SOCIETY OF WOMEN ENGINEERS TO THE CITY AND COUNTY OF SAN FRANCISCO.

WHEREAS, The Society of Women Engineers is a national organization which promotes the interest in and advancement of women in the engineering field; and

WHEREAS, The Society of Women Engineers has established a career center which provides career guidance programs in high schools in San Francisco and other cities; and

WHEREAS, The Society of Women Engineers will be holding its 1979 National Convention in San Francisco on June 29 through July 3 at the Hyatt Regency and its Student Conference in San Francisco on June 25 through June 29 at San Francisco State University; now therefore be it

RESOLVED, That the Board of Supervisors of the City and County of San Francisco welcomes the 1979 National Convention of the Society of Women Engineers to the City and County of San Francisco.

Supervisor Carol Ruth Silver

JUN 5 1979

DOCUMENTS DEPT.
S.F. PUBLIC LIBRARY

Adopted on date of introduction — Board of Supervisors, San Francisco, ...

Ayes: Supervisors Britt, Dolson, Gonzales, Horanzy, Hutch, ~~Koppraiss~~, Molinari, ~~Pelosi~~, Renne, Silver.

~~Absent Supervisors~~

Absent: KOPP LAU PELOSI

I hereby certify that the foregoing resolution was adopted by the Board of Supervisors of the City and County of San Francisco.

Clerk

6-79-31
File No.

Approved JUN 11 1979

Mayor

FILE NO 12-79-22

RESOLUTION NO. 383-79

FILE NO. 12-79-22 RESOLUTION NO. 383-79

RESOLUTION URGING THE PASSAGE OF AB 1043 RELATING TO BRAIN-DAMAGED ADULTS AND THEIR FAMILIES

WHEREAS, The State Legislature is presently considering the passage of Assembly Bill 1043 and,

WHEREAS, It is understood that AB 1043 would establish a model project of comprehensive services to brain-damaged adults and their families; and,

WHEREAS, The Board of Supervisors believes that such a project which would include a 24-hour care unit, centralized diagnostic and evaluation services in existing facilities, in-home nursing services, and legal, emotional and financial counseling which would be beneficial to those citizens with these specialized needs; now, therefore, be it

RESOLVED, The Board of Supervisors does hereby respectfully urge the California State Legislature to pass, in its present form, and the Governor to sign into law, AB 1043 so that the City and County of San Francisco may have an opportunity to consider and adopt the provisions thereof; and, be it

FURTHER RESOLVED, That copies of this Resolution be transmitted to her Honor the Mayor for transmittal to the San Francisco delegation in the State Legislature with the request that all necessary action be taken to insure the passage of Assembly Bill 1043.

JUN 5 1979
DOCUMENTS DEPT.
PUBLIC L

Adopted on date of introduction — Board of Supervisors, San Francisco, ...

Ayes: Supervisors Britt, Dolson, Gonzales, Horanzy, Hutch, ~~Kopperman~~, Molinari, ~~Nelson~~, Renne, Silver.

~~Vice Supervisor~~ .....

Absent: ADDE LAU PELOSI

I hereby certify that the foregoing resolution was adopted by the Board of Supervisors of the City and County of San Francisco.

Clerk

12-79-22
File No.

Approved

Mayor

M-385
13-79-17

MEMORIALIZING THE UNITED STATES DEPARTMENT OF ENERGY TO MOVE THE PLUTONIUM METALLURGY LABORATORY OUT OF THE LIVERMORE VALLEY

WHEREAS, The plutonium metallurgy laboratory at Lawrence Livermore Laboratory in Building 332, Livermore, California, houses several hundred pounds of plutonium in metallic form;

WHEREAS, Plutonium metal can burst into flame on contact with air, producing a dispersable plume of plutonium oxide;

WHEREAS, The system of geological faults in the Livermore Valley has generated at least one major earthquake(1861) of record capable of causing great damage to buildings and structures;

WHEREAS, The vaults, work stations and other installations used to handle the plutonium in Building 332 are vulnerable to an earthquake and its aftereffects,

WHEREAS, The plutonium laboratory in the event of an earthquake presents a major threat to the health and safety of 4.5 million people in the San Francisco Bay area;

BE IT RESOLVED, That the Board of Supervisors memorializes the United States Department of Energy to move the plutonium metallurgy laboratory out of the Livermore Valley to a site suitably remote from population centers and safe from earthquake hazards; and be it

FURTHER RESOLVED, That a copy of this resolution be forwarded to James Schlesinger, Secretary, United States Department of Energy, Washington, D.C.

JUN 5 1979

DOCUMENTS DEPT.
PUBLIC LIBRARY

Adopted on date of introduction — Board of Supervisors, San Francisco, ... 19 79

Ayes: Supervisors Britt, Dolson, ~~Gonzales~~, Horanzy, Hutch, ~~Kopp~~, ~~Lau~~, Molinari, ~~Pelosi~~, Renne, Silver.

~~Noes: Supervisors~~

Absent: GONZALES KOPP LAU PELOSI

I hereby certify that the foregoing resolution was adopted by the Board of Supervisors of the City and County of San Francisco.

Clerk

13-79-17
File No.

Approved

Mayor

FILE NO. 210-79-2

RESOLUTION NO. 385-79

RESOLUTION NO. [illegible]

URGING THE MAYOR TO REQUEST THE POLICE COMMISSION TO CONSIDER TAXICAB NEEDS OF SENIOR CITIZENS.

WHEREAS, Under the provisions of the Initiative Ordinance regarding the Regulation of Taxicabs and Other Motor Vehicles for Hire (Proposition "K"), passed at the June, 1978 election, new taxicab permits may only be issued upon a showing that public convenience and necessity require the issuance of such new permits; and

WHEREAS, The senior citizens of the City and County of San Francisco have particular and unique transportation needs which require that taxicab service be available throughout San Francisco and that taxi operators be aware of such needs; and

WHEREAS, The Police Commission of the City and County of San Francisco will commence public hearings on May 14, 1979 to determine whether the issuance of additional taxicab permits is required for the public convenience and necessity of the citizens of San Francisco; now, therefore, be it

RESOLVED, That the Board of Supervisors of the City and County of San Francisco does hereby urge and request the Mayor of San Francisco, the Honorable Dianne Feinstein, to urge and request her Police Commission to specifically, carefully and fully consider the needs and concerns of San Francisco's senior citizens in its determination of whether public necessity and convenience require the issuance of additional taxicab permits.

Adopted on date of introduction — Board of Supervisors, San Francisco, ... JUN 5 1979

Ayes: Supervisors Britt, Dolson, Gonzales, Horanzy, Hutch, Kopp, Lau, Molinari, Pelosi, Renne, Silver

DOCUMENTS DEPT. PUBLIC LIBRARY

~~Noes: Supervisors~~ .....

~~Absent~~ .....

I hereby certify that the foregoing resolution was adopted by the Board of Supervisors of the City and County of San Francisco.

Clerk

210-79-2
File No.

Approved

Mayor

RO 398

APPROVING THE SETTLEMENT OF UNLITIGATED CLAIM OF GAN WAH WOO IN THE SUM OF ONE HUNDRED THOUSAND DOLLARS ($100,000).

WHEREAS, Gan Wah Woo has filed a claim against the City and County of San Francisco alleging that he is entitled to the payment of ONE HUNDRED THOUSAND DOLLARS ($100,000), which was offered by the late Mayor George Moscone for information leading to the arrest and conviction of the perpetrators of the Golden Dragon murders.

Mr. Woo became an informant for the intelligence gang task force unit shortly after the homicides at the Golden Dragon Restaurant on September 4, 1977. Mr. Woo's information and services were significant in making arrests and obtaining convictions in this case; and,

WHEREAS, the Mayor has recommended settlement of said claim by the payment of ONE HUNDRED THOUSAND DOLLARS ($100,000), and;

WHEREAS, the City Attorney has approved the settlement, now, therefore, be it

RESOLVED, that pursuant to Section 10.117-1 of the San Francisco Administrative Code, settlement in compromise of said claim for ONE HUNDRED THOUSAND DOLLARS ($100,000) is hereby approved.

JUN 5 1979

DOCUMENTS DEPT.
PUBLIC LIBRARY

Adopted on date of introduction — Board of Supervisors, San Francisco, ... MAY 14 1979

Ayes Supervisors ~~Feinstein~~ Dolson, ~~Gonzales~~, Horanzy, Hutch, ~~Kopp~~, ~~Lau~~, Molinari, ~~Pelosi~~, Renne, Silver.

~~Noes: Supervisors~~

Absent: .... BRITT, GONZALES ~~KOPP~~ LAU PELOSI

I hereby certify that the foregoing resolution was adopted by the Board of Supervisors of the City and County of San Francisco.

Clerk

48-79-5
File No

Approved .....

Mayor

FILE NO. 79-78-18 RESOLUTION NO. 387-79

APPROVING ADDENDUM NO. 12 TO THE 1978 COMMUNITY DEVELOPMENT PROGRAM, ALLOCATING $130,000 TO THE FILLMORE COMMUNITY DEVELOPMENT CORPORATION TO IMPLEMENT A "SWEAT EQUITY" REHABILITATION DEMONSTRATION PROGRAM IN THE WESTERN ADDITION REDEVELOPMENT AREA, AND AUTHORIZING THE MAYOR TO EXECUTE A CONTRACT WITH THE CORPORATION.

WHEREAS, the 1978 Community Development Program contains a balance of $245,141 under project activity A-4 "Housing Rehabilitation and Financing Program" for the purpose of carrying out housing rehabilitation programs for the City's low and moderate income residents; and

WHEREAS, the Mayor's Office of Community Development has prepared an Expenditure Schedule, as contained in Addendum No. 12 to the 1978 Community Development Program, allocating $130,000 for the Fillmore Community Development Corporation (hereinafter referred to as "Corporation") to implement a "Sweat Equity" Rehabilitation Demonstration Program in the Western Addition Redevelopment Area; and

WHEREAS, under this program, the $130,000 Community Development funds will be used to acquire two vacant properties and pay for a general contractor and journeymen from the needed trades and rehabilitation materials that are not available in the Corporation's rehabilitation salvage warehouse; and

WHEREAS, the families selected to occupy these buildings after rehabilitation will share the rehabilitation work in minor repair items; and

WHEREAS, four apprentices will be provided through the previously approved Community Development funded Crime Prevention Program; and

WHEREAS, the San Francisco Redevelopment Agency has agreed to sell the two properties to the Corporation; and

WHEREAS, the San Francisco Redevelopment Agency and the Western Addition Project Area Committee have agreed to provide staff services and office space for the Corporation; and

WHEREAS, it is the intent of the Community Development Block Grant Program to assist lower income families to attain homeownership and to restore and preserve

existing buildings; now therefore, be it

RESOLVED, that the Board of Supervisors does hereby approve Addendum No. 12 to the 1978 Community Development Program allocating $130,000 for the "Sweat Equity" Rehabilitation Demonstration Program, and be it

FURTHER RESOLVED, that the Mayor is authorized to execute a contract between the City and County of San Francisco and the Corporation, allocating $130,000 for the site acquisition, labor and materials in connection with the "Sweat Equity" Rehabilitation Demonstration Program.

Adopted—Board of Supervisors, San Francisco

Ayes: Supervisors Britt, Dotson, Gonzales, Hongisto, Hsieh, [redacted], Lee, Molinari, [redacted], Renne, Silver

[redacted]

Absent: Supervisors KOPP PELOSI

[illegible]

[illegible]

79-78-18
File No. Approved Mayor

FILE NO 189-79-2 RESOLUTION NO. 388-79

AUTHORIZING SAN FRANCISCO'S MUNICIPAL RAILWAY TO CLAIM 1979-80 BRIDGE TOLL (AB 664) FUNDS

WHEREAS, State of California Assembly Bill 664, adopted by the Legislature in 1975, provides for and makes available toll bridge revenues to public transportation systems; and

WHEREAS, the Municipal Railway of the Public Utilities Commission of the City and County of San Francisco (MUNI) is an eligible applicant for such funds; and

WHEREAS, the Municipal Railway provides extensive, 24 hour mass transit service in the city and county of San Francisco; and

WHEREAS, the Municipal Railway provides extensive feeder service to transbridge trunk transit services and transbridge transit terminals; and

WHEREAS, the Municipal Railway provides an alternate public transportation service which may affect bridge traffic; now therefore, be it

RESOLVED, that this Board hereby authorizes the Public Utilities Commission of San Francisco to execute the required documents and take such other actions as may be necessary to obtain and expend the aforementioned transit aid funds for the sole benefit and use of the Municipal Railway of the City and County of San Francisco.

JUN 5 1979

DOCUMENTS DEPT.

Adopted—Board of Supervisors, San Francisco 7 1979

Ayes: Supervisors Britt, Dolson, Gonzales, Horanzy, Hutch, ~~Kopp~~ Lau, Molinari, ~~Pelosi~~ Renne, Silver.

Absent: Supervisors KOPP PELOSI

I hereby certify that the foregoing resolution was adopted by the Board of Supervisors of the City and County of San Francisco.

Clerk

189-79-2 File No. Approved 1979 Mayor

FILE NO. 196-79 RESOLUTION NO. 389-79

EXPRESSING SUPPORT FOR THE FIRST GOLDEN GATE 10 KM RUN FOR THE BENEFIT OF THE SAN FRANCISCO ART INSTITUTE.

WHEREAS, The San Francisco Art Institute has initiated the First Golden Gate 10 KM Run which will start at sunrise on June 10, 1979, in the Presidio, proceed over two northbound traffic lanes of the Golden Gate Bridge, and end in East Fort Baker; and

WHEREAS, The Run has received the support of the Golden Gate Bridge, Highway and Transportation District, the United States Army, the California Highway Patrol, the California Department of Transportation, and numerous private business organizations; and

WHEREAS, The San Francisco Art Institute is a private, non-profit, fully-accredited College serving not only students from the United States but also from 34 foreign countries; and

WHEREAS, Although soundly managed, the Art Institute's growth in recent years has led to increasingly challenging financial problems; hence, the proceeds from this race will serve to strengthen the Institute's programs for the training of visual artists; now, therefore, be it

RESOLVED, That this Board of Supervisors does hereby encourage and support the First Golden Gate 10 KM Run and the fund-raising efforts of the San Francisco Art Institute; and, be it

FURTHER RESOLVED, That the Clerk of the Board of Supervisors be and he is hereby directed to furnish a copy of this resolution to the San Francisco Art Institute.

Adopted—Board of Supervisors, San Francisco.... MAY 14 1979

Ayes: Supervisors Britt, Dolson, [redacted] Horanzy, Hutch, Kopp, Lau, Molinari, Pelosi, Renne, Silver.

[redacted]

Absent: Supervisor GONZALES

I hereby certify that the foregoing resolution was adopted by the Board of Supervisors of the City and County of San Francisco.

Clerk

196-79 File No. MAY 18 1979 Approved Mayor

JUN 5 1979
DOCUMENTS DEPT.
S.F. PUBLIC LIBRARY

FILE NO. 197-79-1 RESOLUTION NO. 390-79

REQUEST FOR ASSISTANCE FROM THE SAN FRANCISCO BOARD OF SUPERVISORS FOR IMPROVED SUMMER RECREATION TRANSIT

WHEREAS, The Golden Gate National Recreation Area Citizens' Advisory Commission has worked with the National Park Service to establish appropriate public transportation to and within Golden Gate National Recreation Area and Point Reyes National Seashore; and

WHEREAS, Public transportation has been identified as a top priority in the General Management Plan for GGNRA and Point Reyes and is essential to provide for public use of parklands by San Francisco residents when there is a critical need to conserve fuel in the Bay Area and in the nation and to reverse the drastic decline in park visitation due to fuel shortages; and

WHEREAS, The National Park Service has worked closely with San Francisco Municipal Railway to extend recreational opportunities through transit and, in spite of severe budgetary constraints, transit companies have pledged funds to assist in these programs; and

WHEREAS, The National Park Service has requested from the Office of Management and Budget a total of $247,290 to assist the Muni Railway and other Bay Area transit operators to greatly expand recreational transit routes to serve transit dependent citizens and to conserve energy; and

WHEREAS, The GGNRA Citizens' Advisory Commission respectfully requests the San Francisco Board of Supervisors' assistance in asking OMB to approve allocation of these monies ($247,290) for high priority transportation needs; and therefore be it

John L. Molinari
BOARD OF SUPERVISORS

RESOLUTION NO.

RESOLVED, That this Board of Supervisors request that the office of Management and Budget (OMB) to act favorably upon National Park Service transportation proposals for Golden Gate National Recreation Area/Point Reyes National Seashore so that this important summer transit service can be implemented as soon as possible and the people of San Francisco and the Bay Area can have affordable and convenient and necessary access to the parks.

JUN 5 1979
DOCUMENTS DEPT.
S.F. PUBLIC LIBRARY

Adopted on date of introduction — Board of Supervisors, San Francisco, MAY 14 1979

Ayes: Supervisors ~~Britt~~ Dolson, ~~Gonzales~~, Horanzy, Hutch, Kopp, ~~Lau~~ Molinari, ~~Pelosi~~ Renne, Silver.

Noes: Supervisors

Absent: BRITT, GONZALES, LAU, PELOSI

I hereby certify that the foregoing resolution was adopted by the Board of Supervisors of the City and County of San Francisco.

Clerk

197-79-1
File No.

MAY 18 1979
Approved

Mayor

FILE NO. 201-79 RESOLUTION NO. 391-79

INDICATING SUPPORT FOR THE RECREATION AND PARK COMMISSION'S EFFORTS TO ACQUIRE LAND AND DEVELOP A PARK AND URGING THE MAYOR'S OFFICE OF COMMUNITY DEVELOPMENT TO TAKE STEPS TO ACQUIRE AND RENOVATE PROPERTY ON ELLIS STREET.

WHEREAS, The Tenderloin District of our City is at this time devoid of public open space; and

WHEREAS, The people of San Francisco in 1974 voted to commit funds to the acquisition of public open space; and

WHEREAS, There are as many as 20,000 senior citizens who make the Tenderloin their home; and

WHEREAS, Existing senior activities centers serving the neighborhood are currently housed in inadequate physical facilities; and

WHEREAS, A broad coalition of citizens, community organizations and public agencies have developed an action plan under the auspices of the North of Market Planning Coalition for the development of the block bounded by Taylor, Jones, Eddy and Ellis Streets; now, therefore, be it,

RESOLVED, That the Board of Supervisors of the City and County of San Francisco does hereby indicate its support of the efforts of the Recreation and Park Commission to acquire land and develop a park on the block bounded by Taylor, Jones, Eddy and Ellis Streets, and be it

FURTHER RESOLVED, That the Board of Supervisors of the City and County of San Francisco does hereby urge the Mayor's Office of Community Development to take all necessary and reasonable steps to acquire and renovate property located at 357 Ellis Street for use as a senior activities centers.

BOARD OF SUPERVISORS

JUN 5 1979

DOCUMENTS DEPT.
PUBLIC LIBRARY

Adopted—Board of Supervisors, San Francisco..... MAY 14 1979

Ayes: Supervisors Britt, ~~Dolson~~, ~~Gonzales~~, Horanzy, Hutch, ~~Kopp~~ Lau, Molinari, Pelosi, Renne, Silver.

Noes: Supervisors DOLSON KOPP

Absent: Supervisor GONZALES

I hereby certify that the foregoing resolution was adopted by the Board of Supervisors of the City and County of San Francisco.

Clerk

201-79
File No.

Approved

Mayor

LEGIS. PREPARED IN AND REPORTED

RESOLUTION NO.

FILE NO. 118-78-221

OUT OF CMTE 5/2/79

FILE NO 118-78-221 RESOLUTION NO. [illegible]

APPROVING CLAIM FOR RELIEF FROM DELINQUENT PROPERTY TAX PENALTY ON PERSONAL PROPERTY FOR TAX YEAR 1978-79.

RESOLVED, That claim for relief from delinquent property tax penalty on property listed hereinbelow be and is hereby approved and the penalty waived:

CLAIMANT	ASSESSMENT NO.	PENALTY
Moser Bros., Inc. 760 Market St., #936 San Francisco	7-901425	$ 31.96

JUN 5 1979

DOCUMENTS DEPT.
PUBLIC LIBRARY

Adopted—Board of Supervisors, San Francisco MAY 1 1979

Ayes: Supervisors Britt, Dolson, Gonzales, Horanzy, Hutch, ~~Kopp~~ Lau, Molinari, Pelosi, ~~Renne~~, Silver.

~~Noes: Supervisors~~

Absent: Supervisors KOPP RENNE

I hereby certify that the foregoing resolution was adopted by the Board of Supervisors of the City and County of San Francisco.

Clerk

118-78-221
File No.

MAY 1 1979
Approved

Mayor

FILE NO. 1-79 RESOLUTION NO. 393-79

LEAVES OF ABSENCE

RESOLVED, That in accordance with the recommendation of Her Honor, the Mayor, the following leaves of absence, with permission to leave the State, be and they are hereby granted:

Agnes Barnhill, member, Fire Commission, May 14-18;

Ellison C. Grayson, member, Retirement Board, May 23-30 and June 17-30;

Supervisor John Molinari, May 14-19;

Darrell J. Salomon, member, Civil Service Commission, May 24-June 6;

Edwin S. Sarsfield, General Manager, Department of Social Services, May 30-June 3, 1979.

JUN 5 1979

DOCUMENTS DEPT.
S.F. PUBLIC LIBRARY

Adopted on date of introduction—Board of Supervisors, San Francisco, MAY 14 1979

Ayes: Supervisors Britt, Dolson, [redacted], Horanzy, Hutch, Kopp, [redacted], Molinari, Pelosi, Renne, Silver.

[redacted]

Absent: GONZALES

I hereby certify that the foregoing resolution was adopted by the Board of Supervisors of the City and County of San Francisco.

Clerk

1-79 File No. ..... 19..... Approved ..... Mayor

FILE NO. 12-79-5 RESOLUTION NO. 394-79

SUPPORTING SB 234, DILLS, SCHOOL FINANCE LEGISLATION, PENDING BEFORE THE STATE LEGISLATURE.

WHEREAS, The San Francisco Unified School District is faced with a budget loss of twenty-three million dollars in 1979-1980; and

WHEREAS, Said budget reduction would necessitate the termination of 25% of the certificated staff and 25% of custodial, maintenance, warehouse, clerical and other classified staff; and

WHEREAS, SFUSD would be forced to close five elementary schools and two middle schools, reduce instructional day course offerings; and reduce services provided by Children's Centers by 25%; and

WHEREAS, SB 234 would provide the San Francisco Unified School District with State School funds to supplement local tax revenues each year, and prescribe a different method of computing the revenue limit per unit of average daily attendance of a school district, providing annual adjustment for inflation and population growth; and

WHEREAS, SB 234 would provide for state assumption of certain school-related programs such as State Teachers Retirement System, children's centers, meals for needy pupils, driver training programs, and state categorical programs including those for educationally disadvantaged youth, school improvement, and bilingual education; and

WHEREAS SB234 "indexes" certain programs, including adult education, regional occupational centers and programs and summer school for remedial students and graduated seniors, providing funding at certain percentages of the minimum revenue limit; now, therefore, be it

RESOLVED, That the Board of Supervisors of the City and County of San Francisco does hereby support the passage of SB 234, School Finance Legislation; and, be it

FURTHER RESOLVED, That copies of this resolution be forwarded to Her Honor, the Mayor, for transmittal to the legislative advocate and presentation by the latter to the members of the San Francisco delegation with a request that necessary action be taken to ensure support for the passage of the described legislation

JUN 5 1979
DOCUMENTS DEPT.
S.F. PUBLIC LIBRARY

MAY 14 1979

Adopted—Board of Supervisors, San Francisco

Ayes: Supervisors Britt, Dolson, ~~Gonzales~~, Horanzy, Hutch, Kopp, Lau, Molinari, Pelosi, Renne, Silver.

~~Noes: Supervisors~~

Absent: Supervisor GONZALES

I hereby certify that the foregoing resolution was adopted by the Board of Supervisors of the City and County of San Francisco.

Clerk

12-79-5 File No. MAY 14 1979 Approved Mayor

Pelosi

FILE NO. 12-79-10 RESOLUTION NO. 395-79

JUN 6 1979
DOCUMENTS DEPT.
S.F. PUBLIC LIBRARY

RESOLUTION IN SUPPORT OF AB 15, RENTER'S RELIEF BILL

WHEREAS, Currently, renters are paying a percentage of their landlords property tax in their monthly rent without receiving any benefit or deduction for this; and

WHEREAS, AB 15 insures the pass through of current and future property tax relief to renters by allowing renters who itemize their State and Federal taxes to deduct the money paid for property taxes; and

WHEREAS, AB 15 also increases the current Renter's Tax Credit from $37.00 to $180.00 for all renters; and

WHEREAS, By passing through the property tax to renters, renters will be able to claim a property tax deduction which will eliminate property taxes as a justification for higher rents by landlords; and

WHEREAS, Once effective, AB 15 provides that the State of California provide funding for the Assessor to determine the amount of property tax paid by each renter through prorating to each rental unit the tax by the proportion its rent bears to the rent of the total property; and

WHEREAS, Each rental unit's value will be based on the amount of actual rent paid; and

WHEREAS, Under AB 15, the tenant will pay the property tax determined by the Assessor to the landlord monthly, the landlord will transmit the property tax to the Assessor, and the tenant may then deduct the amount paid on his State and his Federal income taxes; and

WHEREAS, Since renters will have the same tax advantages through renting as homeowners presently have, AB 15 should also reduce the number of rental turn-overs; and

WHEREAS, The California Department of Housing and Community Development has estimated that the 517,000 renters in California who now itemize will save between $5,000,000 and $7,000,000, thus reducing the State surplus by such amount; and

WHEREAS, The tax credit increase for renters from $37 to $180 per year will further reduce the State surplus; and

WHEREAS, The estimated savings to Californians on their federal income taxes will be nearly $60,000,000; and

WHEREAS, The tax pass through concept contained in AB 15 was recently enacted by the New York legislature and is being reviewed by the Internal Revenue Service; and

WHEREAS, The portion of AB 15 that pertains to the deduction of property tax from income tax returns becomes operative upon approval that the property tax deduction is permitted on the federal level; and

WHEREAS, Renter's relief legislation which will positively aid all renters is a necessity; and

WHEREAS, The Assembly Committee on Revenue and Taxation will begin hearings on AB 15 on March 19th, now, therefore, be it

RESOLVED, That this Board of Supervisors of the City and County of San Francisco does support AB 15, renter's relief legislation which would pass through current and future property tax relief to renters by allowing renters who itemize their State and Federal taxes to deduct the money paid for property taxes and would increase the renter's tax credit from $37 to $180 per year; and be it

FURTHER RESOLVED, That copies of this resolution be forwarded to her Honor, the Mayor, for transmittal to the San Francisco delegation in the State Legislature with the request that all necessary action be taken to ensure that the intent of this resolution be carried out.

SUPERVISOR QUENTIN L. KOPP (March 12, 1979)

Adopted—Board of Supervisors, San Francisco ..... MAY 14 1979 .....

Ayes: Supervisors Britt, Dolson, ~~Gonzales~~, Horanzy, Hutch, Kopp, Lau, Molinari, Pelosi, Renne, Silver.

~~None: Supervisors~~ .....

Absent: Supervisors GONZALES .....

I hereby certify that the foregoing resolution was adopted by the Board of Supervisors of the City and County of San Francisco.

..... Clerk

12-79-10 ..... 1979 .....

File No. Approved Mayor

FILE NO. 12-79-15 RESOLUTION NO. 396-79

RESOLUTION SUPPORTING SB 165, ESTABLISHING A COMMISSION ON STATE FINANCE TO ENSURE FOR THE PUBLIC QUARTERLY REPORTS ON THE AMOUNT OF THE STATE SURPLUS.

WHEREAS, Currently the executive branch of government for the State of California is unable to accurately determine the size of the current state surplus within the Treasury; and

WHEREAS, This inability to determine the size and amount of the surplus has led to conflicting state and local budgetary planning for fiscal year 1980-81; and

WHEREAS, SB 165 creates a Commission on State Finance whose primary purpose will be to remove the mystery from the state surplus; and

WHEREAS, Such Commission on State Finance would be composed of specified legislative members and members of the executive branch of government and would have the duty to provide the Legislature, the Governor, and the public with forecasts of state revenues, expenditures and the surplus or deficit at least 4 times a year; now, therefore, be it

RESOLVED, That this Board of Supervisors of the City and County of San Francisco does support SB 165, establishing a Commission on State Finance to ensure for the public quarterly reports on the amount of the state surplus; and be it

FURTHER RESOLVED, That copies of this resolution be forwarded to Her Honor, the Mayor, for transmittal to the San Francisco delegation in the State Legislature with the request that all necessary action be taken to ensure that the intent of this resolution be carried out.

SUPERVISOR QUENTIN L. KOPP (APRIL 9, 1979)

JUN 5 1979

DOCUMENTS DEPT.
S.F. PUBLIC LIBRARY

Adopted—Board of Supervisors, San Francisco MAY 14 1979

Ayes: Supervisors Britt, Dolson, ~~Gonzales~~, Horanzy, Hutch, Kopp, Lau, Molinari, Pelosi, Renne, Silver.

~~None Supervisors~~

Absent: Supervisor GONZALES

I hereby certify that the foregoing resolution was adopted by the Board of Supervisors of the City and County of San Francisco.

Clerk

12-79-15 File No. MAY 18 1979 Approved

Mayor

FILE NO. 12-79-16 RESOLUTION NO. 397-79

RECOMMENDING ENACTMENT OF SB 407 ADJUSTING SALARIES AND NUMBER OF PERSONNEL OF MUNICIPAL AND SUPERIOR COURTS

RESOLVED, That the Board of Supervisors of the City and County of San Francisco does hereby approve and recommend the enactment of SB 407 now pending before the Legislature of the State of California:

SB 407 amends Sections 69895, 69900, 74502, 74503 and 74504 of the Government Code increasing the number of and compensation of officers and employees of the Municipal and Superior Courts, City and County of San Francisco;

and, be it

FURTHER RESOLVED, That the Board of Supervisors in requesting enactment of this statute agrees that the increased cost occasioned thereby shall be a county charge; and, be it

FURTHER RESOLVED, That copies of this resolution be forwarded to her Honor, the Mayor, for transmission to the State Legislative Representative for presentation by the latter to the members of the San Francisco delegation in the State Legislature with the request that all necessary action be taken to ensure the enactment of the above described legislation.

JUN 5 1979

DOCUMENTS DEPT.
S.F. PUBLIC LIBRARY

Adopted—Board of Supervisors, San Francisco MAY 14 1979

Ayes: Supervisors Britt, Dolson, ~~Gonzales~~, Horanzy, Hutch, Kopp, Lau, Molinari, Pelosi, Renne, Silver.

~~Absent Supervisors~~

Absent Supervisor: GONZALES

I hereby certify that the foregoing resolution was adopted by the Board of Supervisors of the City and County of San Francisco.

Clerk

12-79-16 File No. MAY 30 1979 Approved Mayor

FILE NO. 12-79-20 RESOLUTION NO. 398-79

OPPOSING ENACTMENT OF AB 111 (PAPAN), RELATING TO BART FACILITIES.

WHEREAS, Construction of extended train turnback and storage facilities at the Daly City San Francisco Bay Area Rapid Transit District ("BART") Station is essential to provide improved and more reliable service with reduced headways throughout the BART system, and would result in an estimated savings to BART in energy and maintenance costs of $1.5 million each year; and

WHEREAS, BART has proposed building such facilities on a portion of abandoned Southern Pacific right-of-way just south of the Daly City Station; and

WHEREAS, BART, a regional transit district charged with the responsibility of operating the district, should have the authority to make improvements which benefit the district without having to obtain the consent of every municipal entity through which it operates; and

WHEREAS, AB 111 would give the County of San Mateo and the City of Daly City absolute veto power over said construction project irrespective of overall need; and

WHEREAS, Existing project approval requirements provide adequate opportunities to resolve the issues involved; and

WHEREAS, Although the people of Daly City and San Mateo County pay no property or sales taxes in support of BART, they represent 90% of BART patronage at the Daly City Station and enjoy a substantial financial benefit from the $20 million Daly City Station and $5 million parking structure; and

WHEREAS, AB 111 would have an adverse impact on BART operations and the service provided to residents of the City and County of San Francisco; now, therefore, be it

RESOLVED, That this Board of Supervisors of the City and County of San Francisco does hereby oppose enactment of AB 111 (Papan), related to BART facilities; and, be it

FURTHER RESOLVED, That copies of this resolution be forwarded to her Honor, the Mayor, for transmittal to the State Legislative Advocate for presentation by the latter to the members of the San Francisco delegation in the State Legislature with the request that all necessary action be taken to ensure opposition to the enactment of the above-described legislation.

JUN 5 1979

Adopted—Board of Supervisors, San Francisco MAY 14 1979

Ayes: Supervisors Britt, Dolson, [redacted], Horanzy, Hutch, Kopp, Lau, Molinari, Pelosi, Renne, Silver.

[redacted]

Absent: Supervisor GONZALES

I hereby certify that the foregoing resolution was adopted by the Board of Supervisors of the City and County of San Francisco.

Clerk

12-79-20
File No.

Approved

Mayor

FILE NO. 22-79-29

RESOLUTION NO 349-79

DENYING CLAIMS FOR RELIEF FROM DELINQUENT PROPERTY TAX PENALTY ON VARIOUS REAL PROPERTIES FOR TAX YEAR 1978-79.

RESOLVED, That claims for relief from delinquent property tax penalty on property listed hereinbelow be and they are hereby denied:

CLAIMANT	BLOCK/LOT	PENALTY
Lily P. Westmore	6722/16	$ 20.87
Edward S. Vest	210/29	45.54
Abigail Autajay	6418/52	26.93
Anthony J. Ciccolini, Jr.	6706/46	152.10
Ronald/Christine Mirkovich	6453/7	18.21
Kuen Cheung/Yan Nuen	6340/12	5.65
Terence Chan/Nancy Fung	1481/10	18.76
Sandra Chan	2374/34	8.88
Timothy Lukaszewski, M.D.	7553/6	23.30

Adopted—Board of Supervisors, San Francisco ..... MAY 7 1979

Ayes: Supervisors Britt, Dolson, Gonzales, Horanzy, Hutch, [redacted], Lau, Molinari, Pelosi, [redacted], Silver.

[redacted]

Absent: Supervisors [redacted] RENNE

I hereby certify that the foregoing resolution was adopted by the Board of Supervisors of the City and County of San Francisco.

Clerk

22-79-29
File No.

MAY 9
Approved

Mayor

FILE NO. 23-79-3 RESOLUTION NO. 480-79

WAIVING STATUTE OF LIMITATIONS WITH RESPECT TO PAYMENT OF A CERTAIN WARRANT OF THE CITY AND COUNTY IN THE TOTAL SUM OF $50.10.

WHEREAS, The following warrant of the City and County of San Francisco has not been presented for payment within the period prescribed by law:

Warrant No. 152942, General Fund, Fire Department, in the sum of $50.10, dated 11/2/71, and payable to Peter W. Killpack; now therefore be it

RESOLVED, That the Board of Supervisors of the City and County of San Francisco does hereby waive any statute of limitations which may have run against the payment of the sum set forth above and, providing funds are available, the Controller of the City and County of San Francisco is hereby authorized and directed to cancel said warrant and to issue in its place a warrant to the order of the payee named above.

Adopted—Board of Supervisors, San Francisco ..... MAY 7 1979

Ayes: Supervisors Britt, Dolson, Gonzales, Horanzy, Hutch, ~~Kopp~~, Lau, Molinari, ~~Pelosi~~ Renne, Silver.

~~Noes: Supervisors~~

Absent: Supervisors KOPP PELOSI

I hereby certify that the foregoing resolution was adopted by the Board of Supervisors of the City and County of San Francisco.

Clerk

23-79-3
File No.

MAY 9 1979
Approved

Mayor
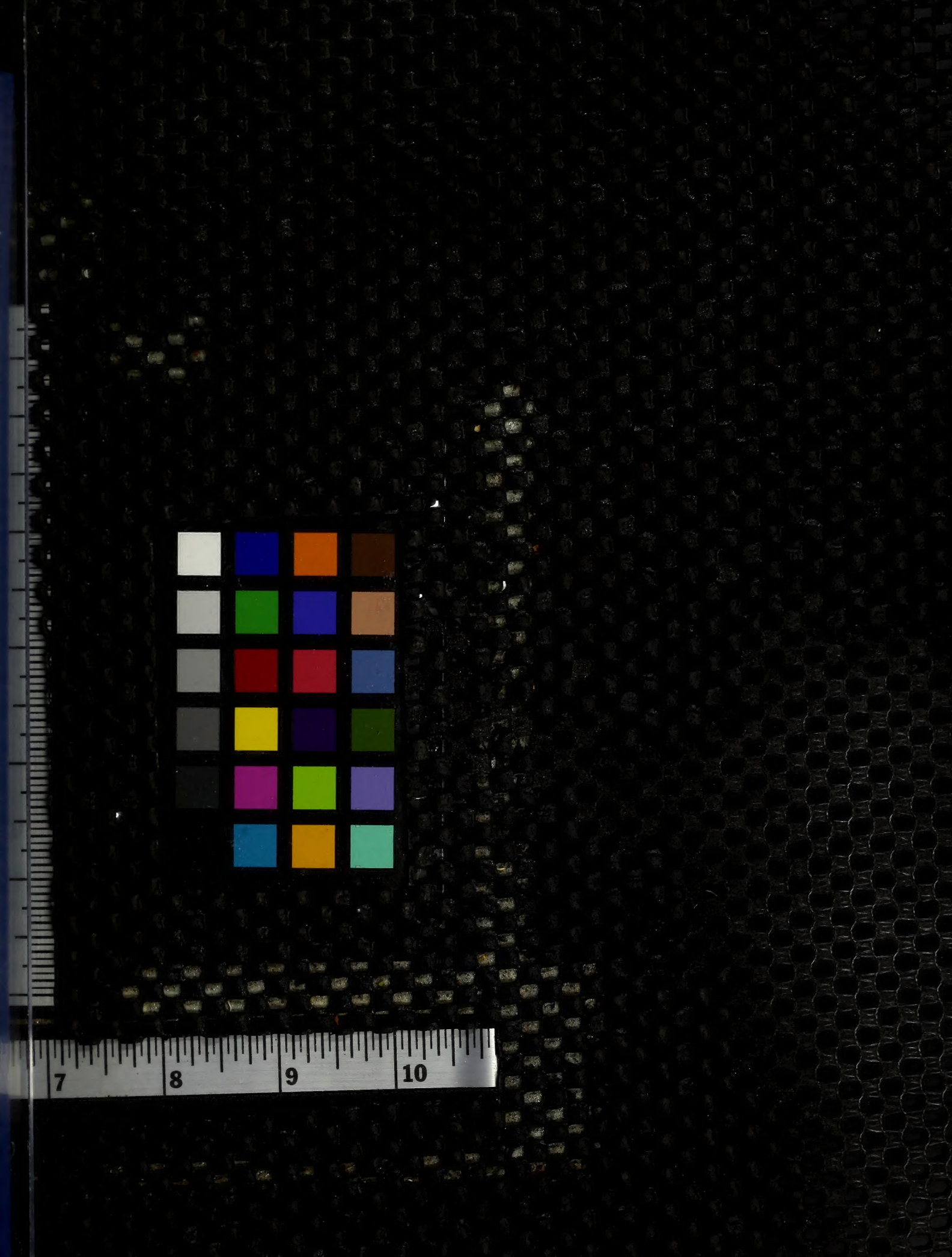
99 6